MUSIC - UNIVERSITY OF TORONTO
3 1761 04071 6557

Bach, Carl Philipp Emanuel
[La Bataille de Bergen]
Sonata Bitva pri Bergene

M
117
B18B3
1983
c.1
MUSI

К. Ф. Э. БАХ

СОНАТА

«Битва при Бергене»

*

Ж. Б. КАРДОН

СОНАТА № 2

СОНАТА № 3

ДЛЯ АРФЫ

ИЗДАТЕЛЬСТВО «МУЗЫКА» МОСКВА 1983

Digitized by the Internet Archive
in 2025 with funding from
University of Toronto

https://archive.org/details/31761040716557

К. Ф. Э. БАХ

СОНАТА

«Битва при Бергене»

*

Ж. Б. КАРДОН

СОНАТА № 2

СОНАТА № 3

ДЛЯ АРФЫ

Составитель и редактор В. ДУЛОВА

ИЗДАТЕЛЬСТВО «МУЗЫКА» МОСКВА 1983

MAR
27
1984

M
117
B12B3
1983

© Издательство «Музыка», 1983 г. Составление

БИТВА ПРИ БЕРГЕНЕ

К. Ф. Э. БАХ
(1714—1788)

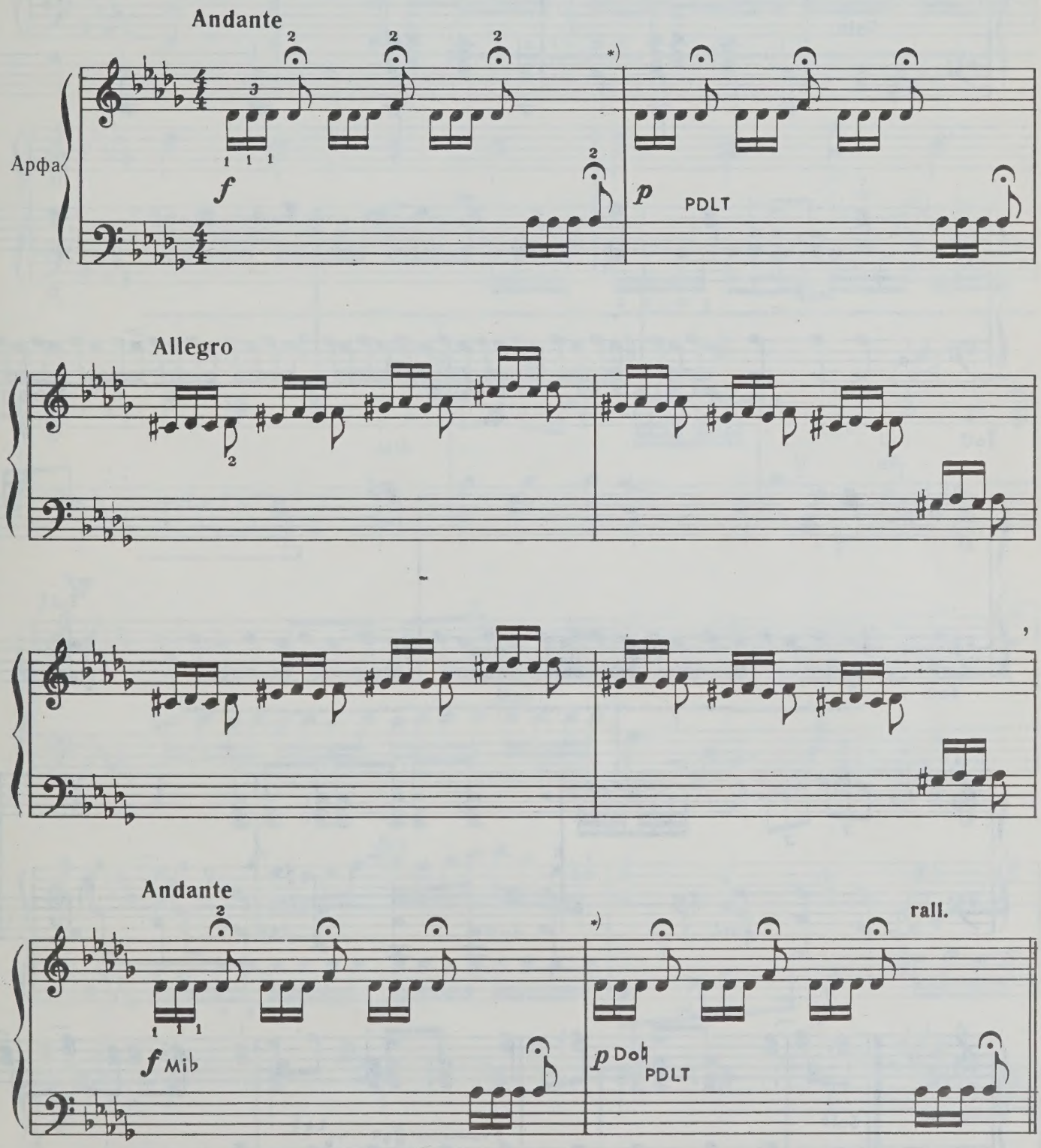

*) Левая рука играет у деки

Печатается по изданию: Edizioni Suvini Zebroni—Milano

МАРШ

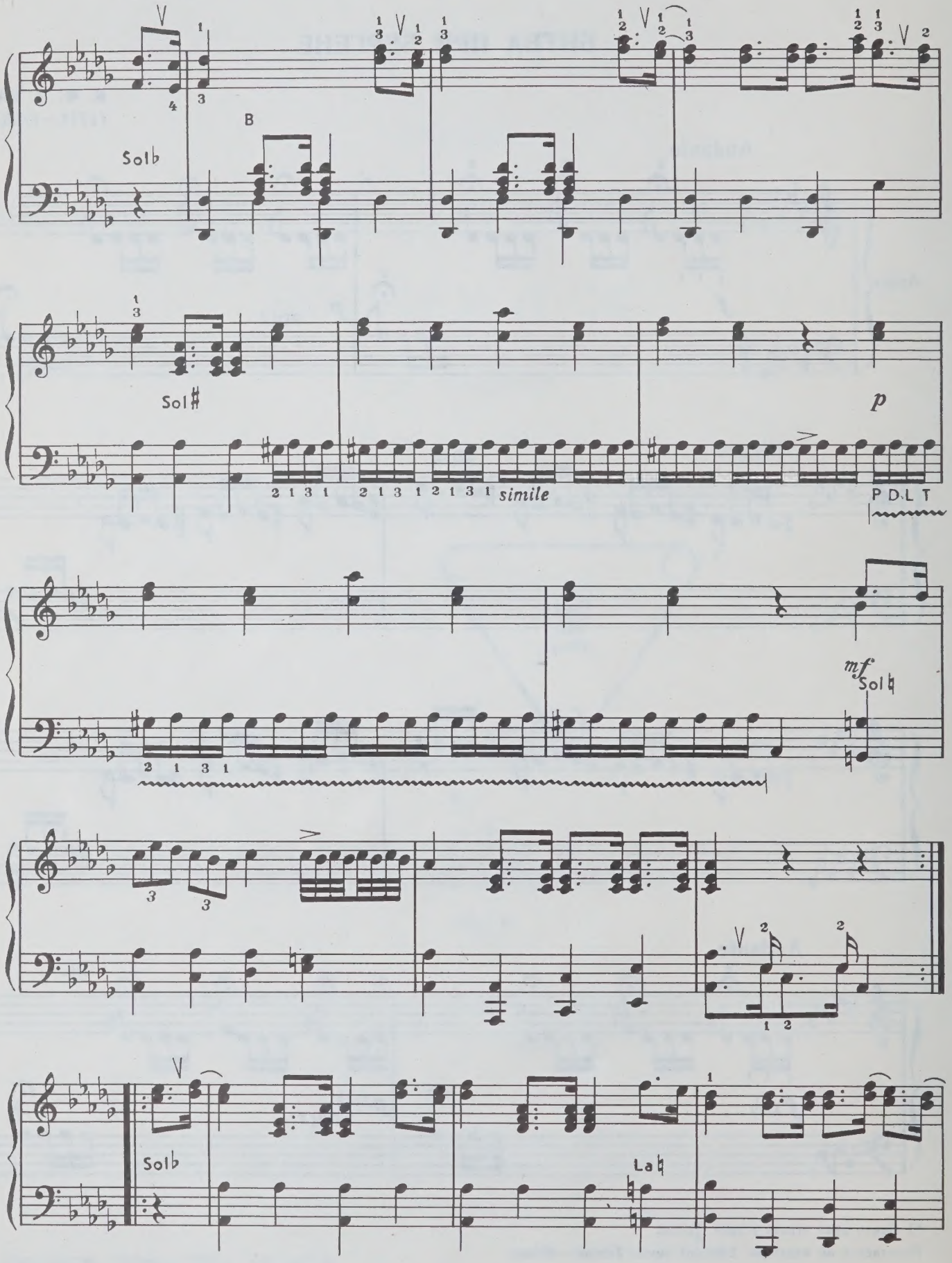

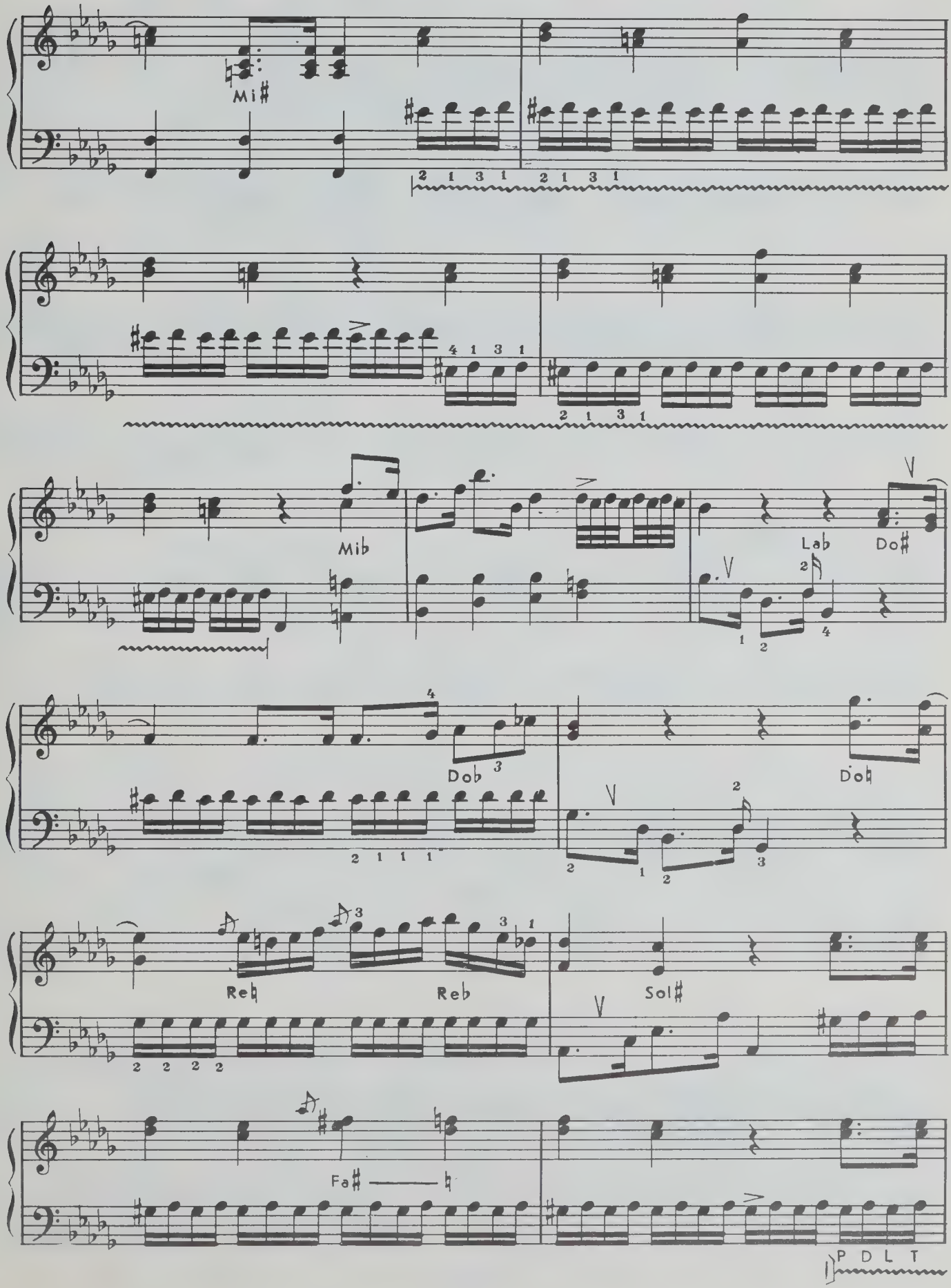
Mi♯
Mib
Lab
Do♯
Dob
Do♮
Re♮
Reb
Sol♯
Fa♯
P D L T

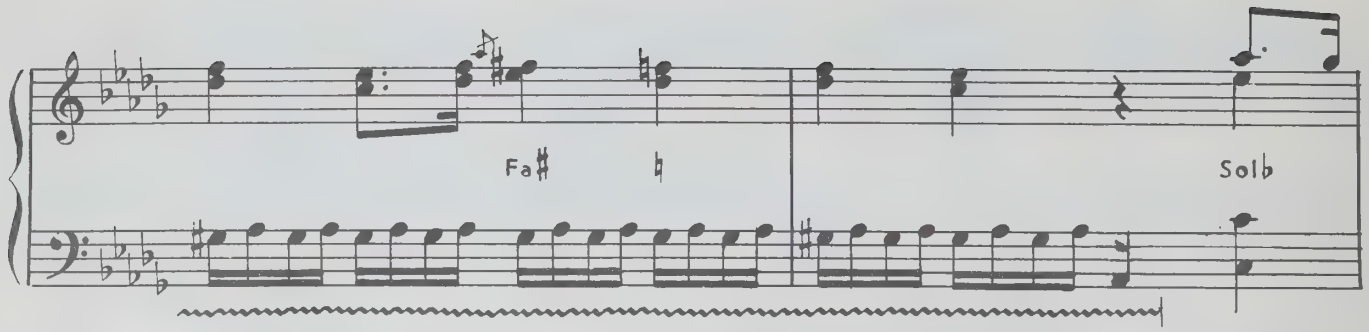

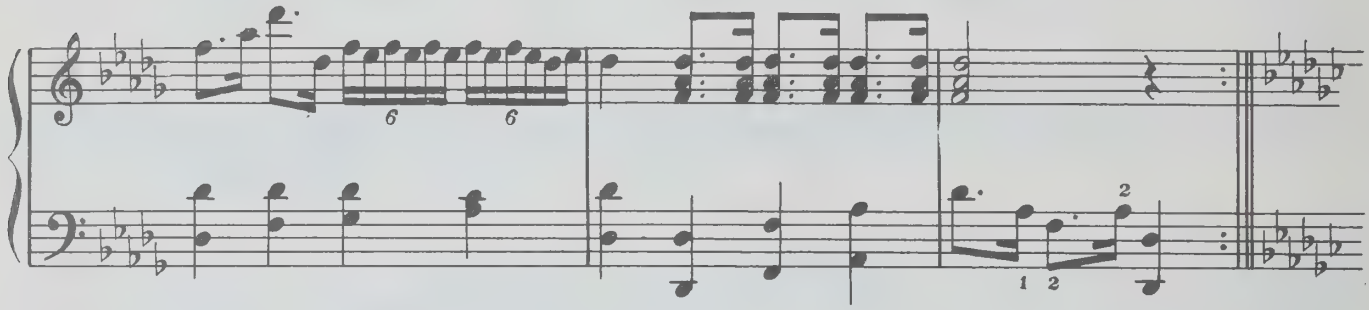

Allegro

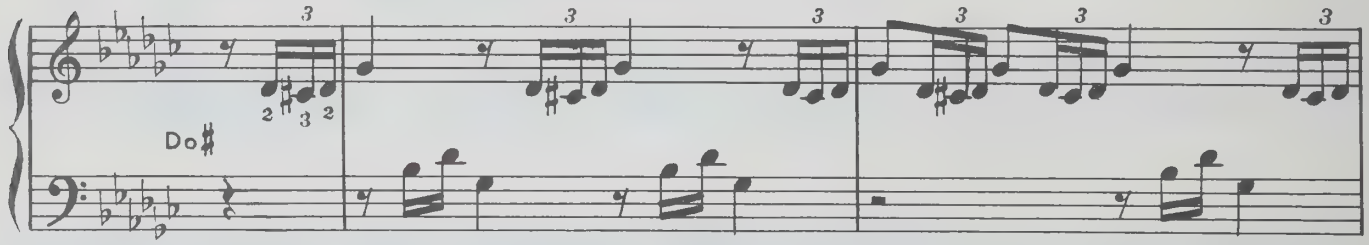

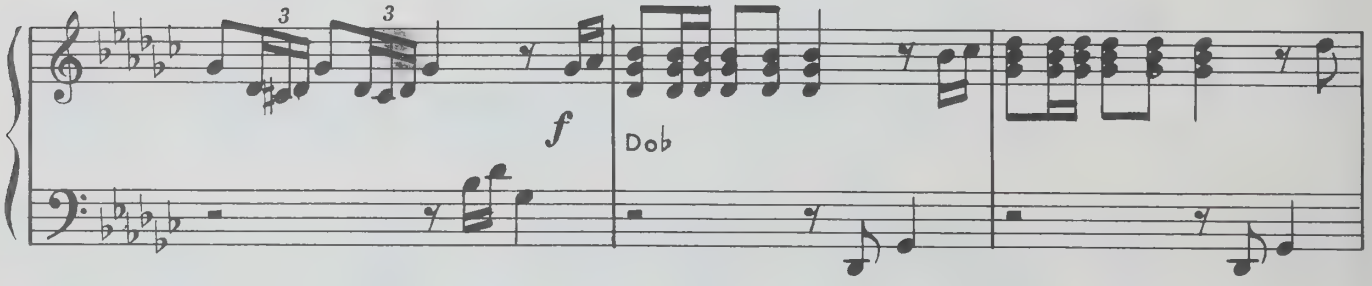

НАЧАЛО СРАЖЕНИЯ

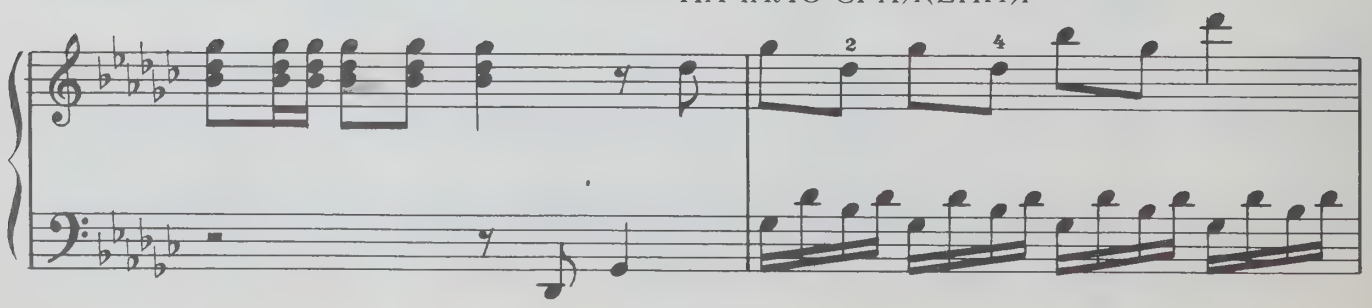

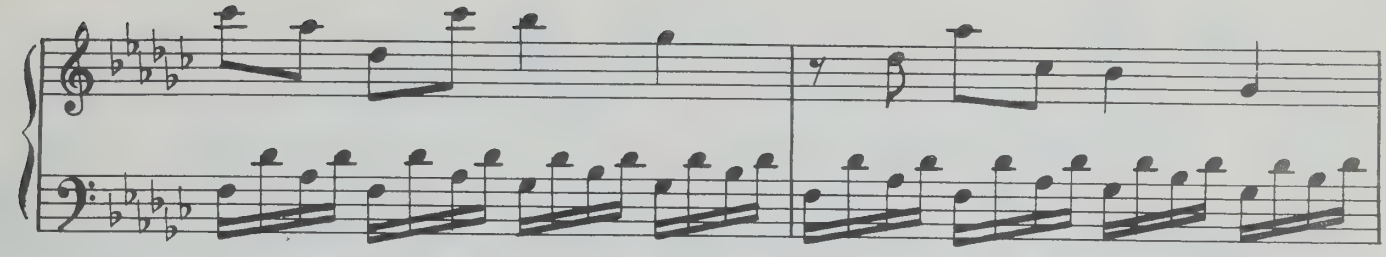

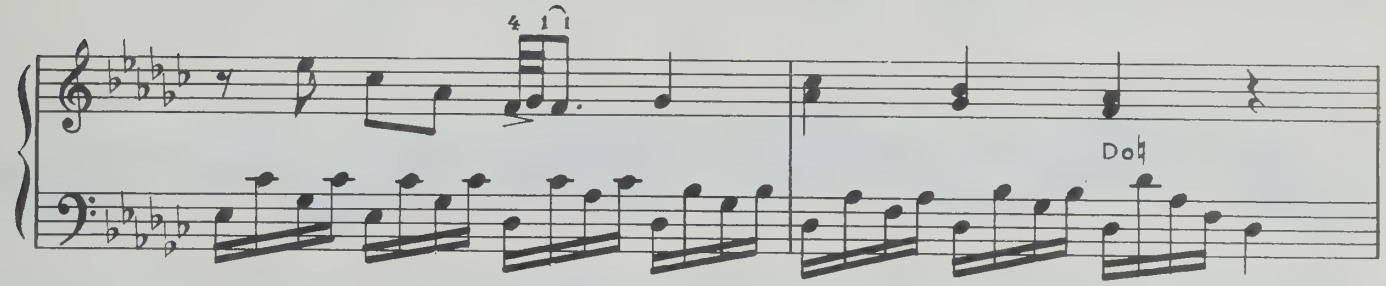

КАНОНАДА

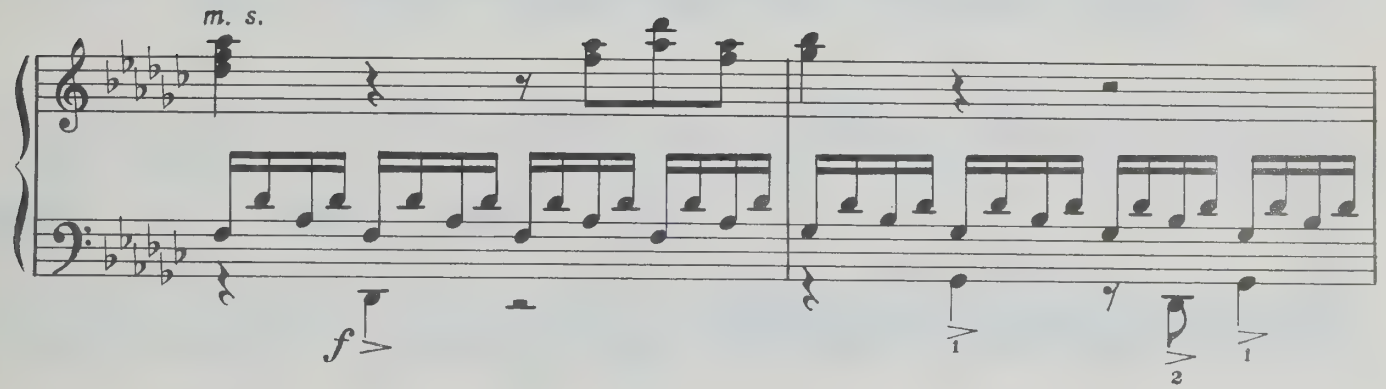

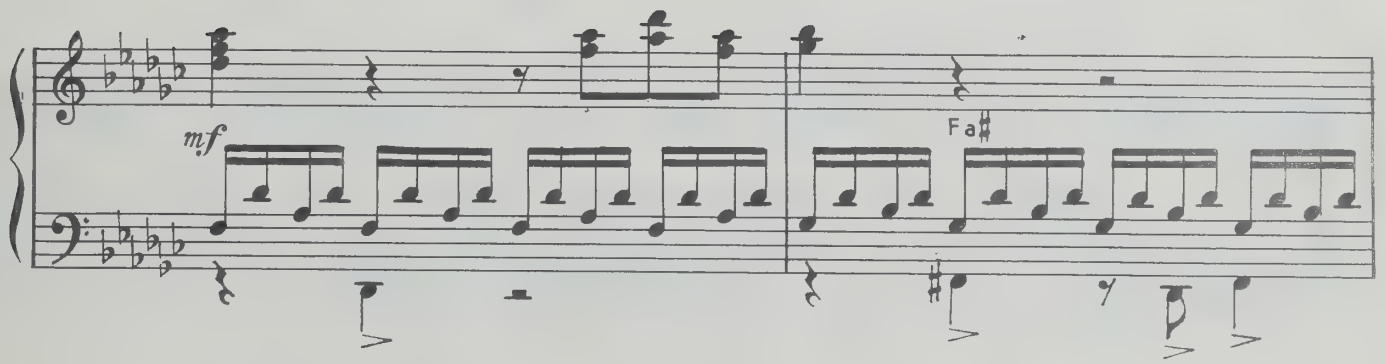

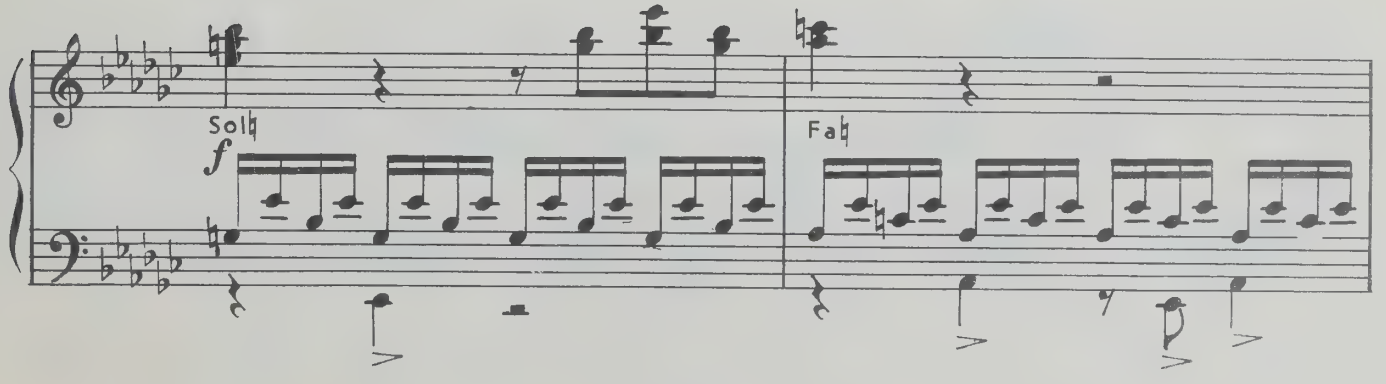

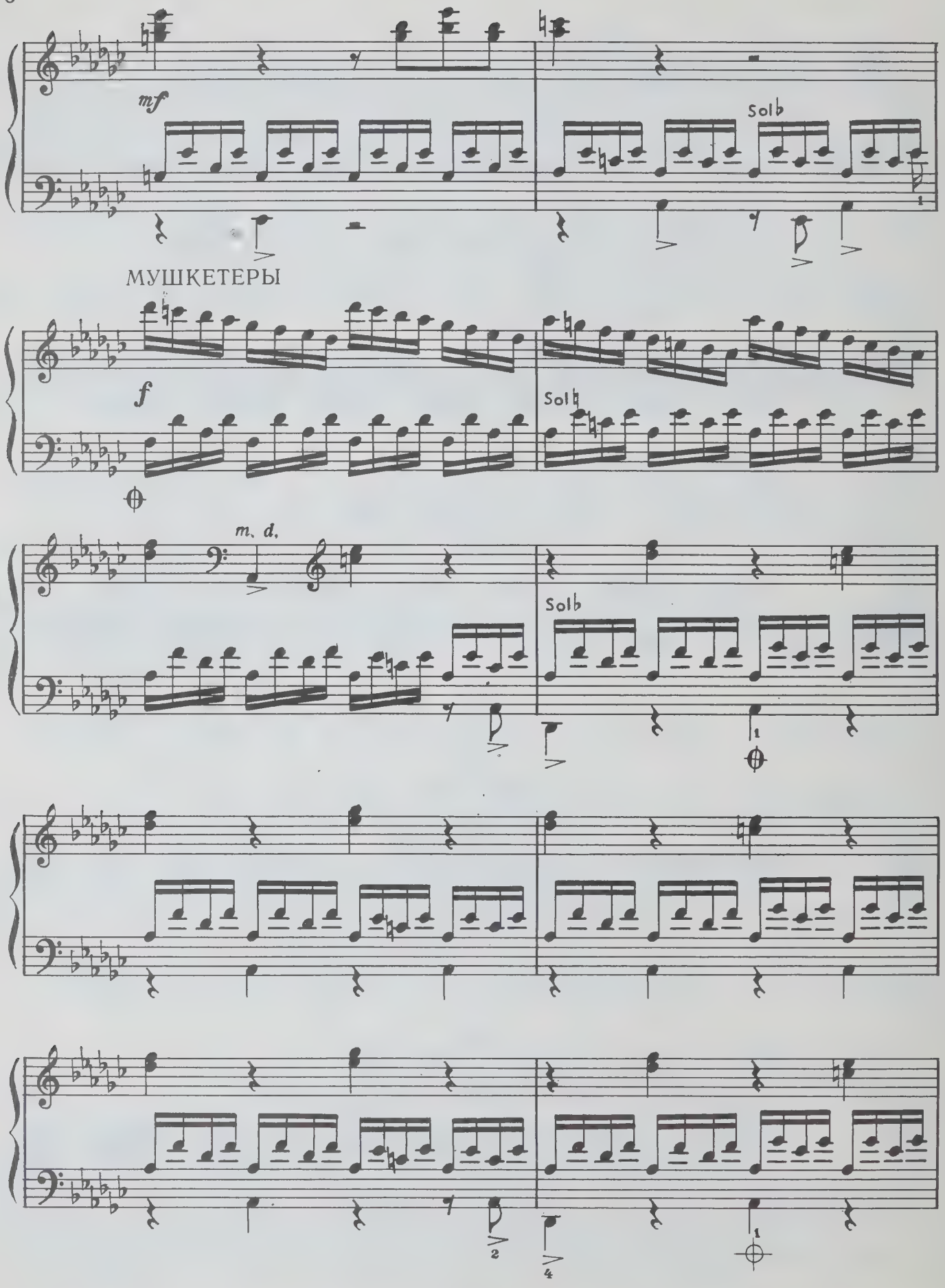
mf
Solb
МУШКЕТЕРЫ
f
Solb
m. d.
Solb

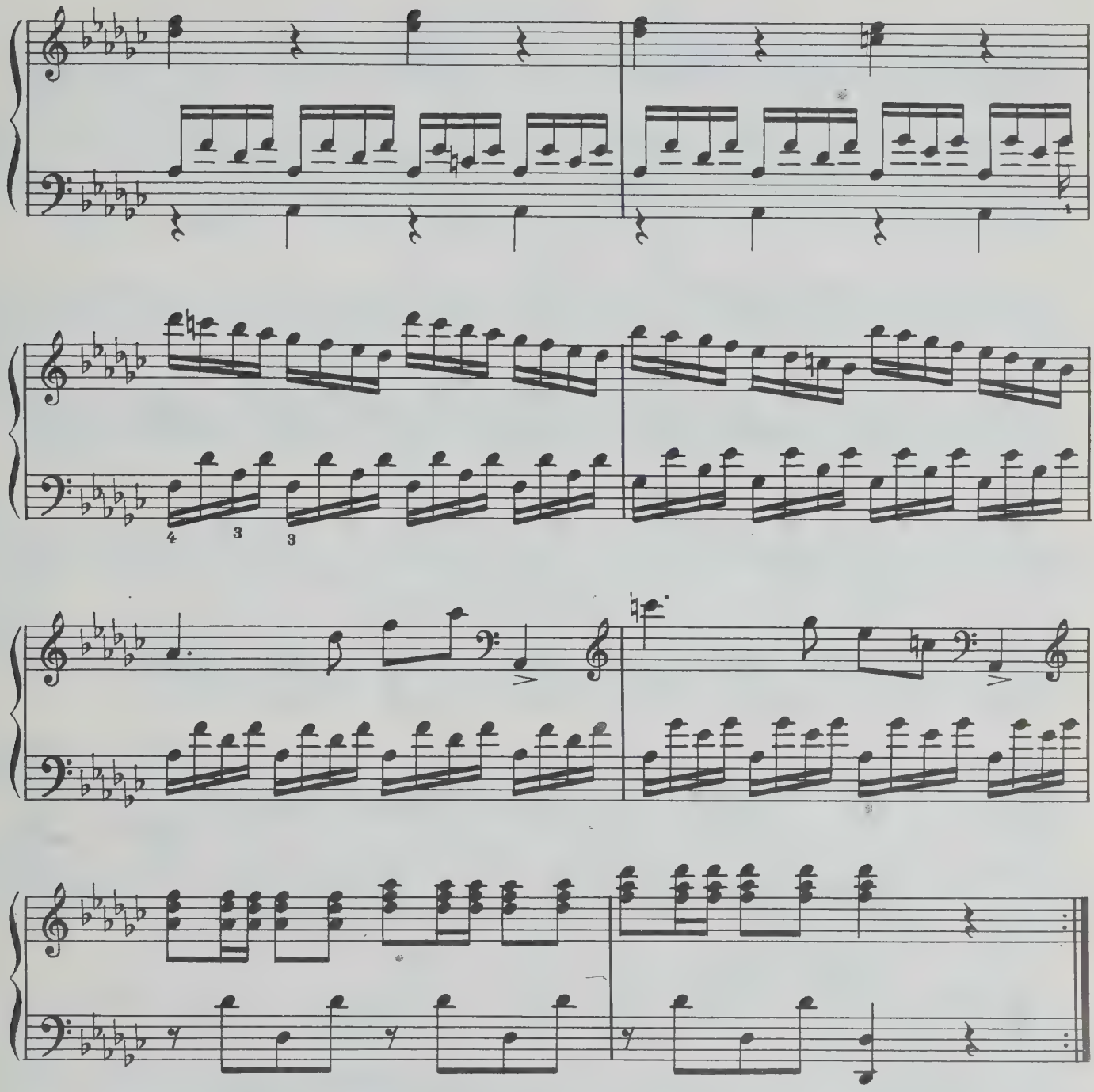

ОПЛАКИВАНИЕ

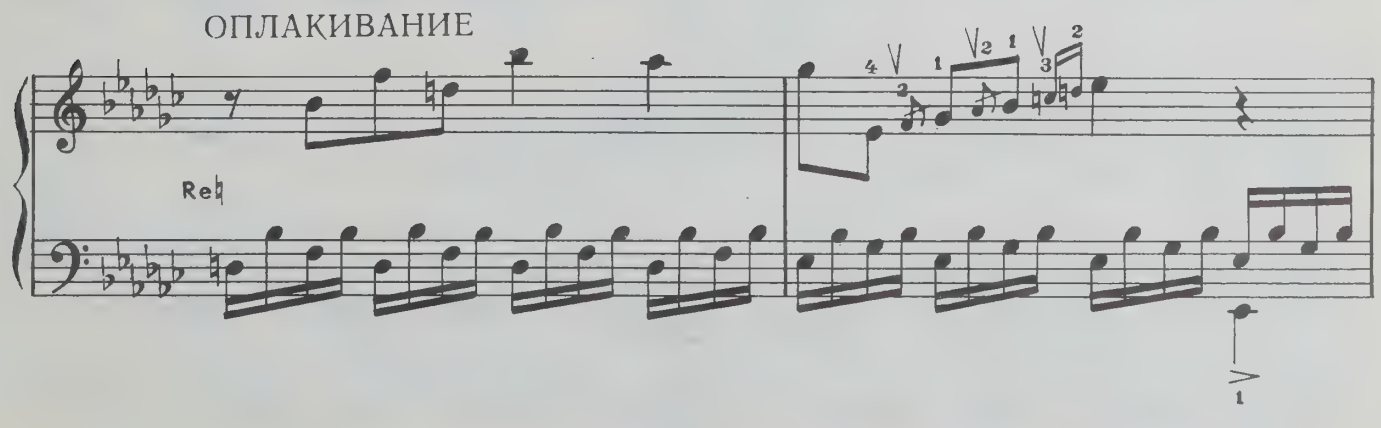

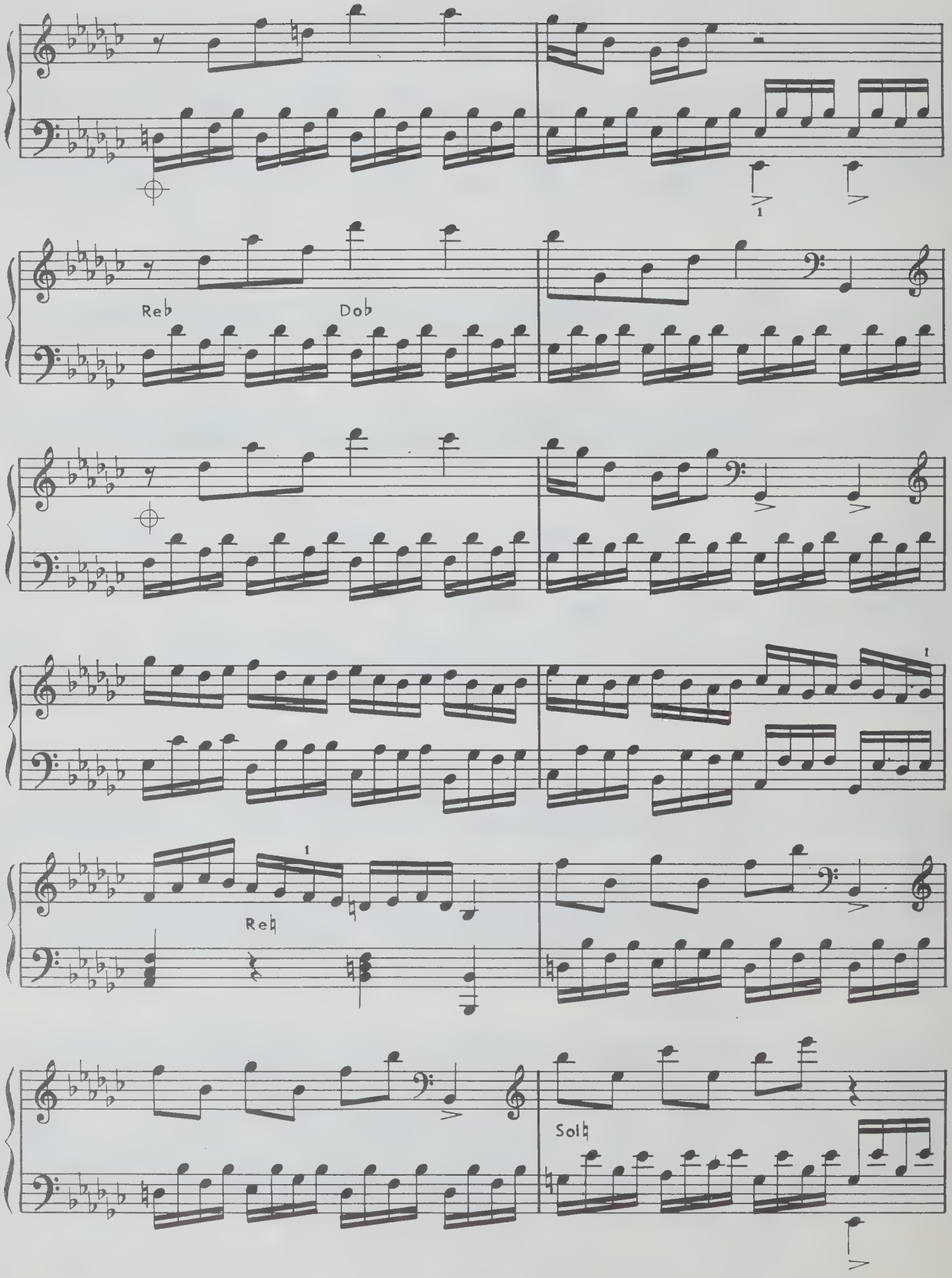
Reb
Dob
Reb
Solb

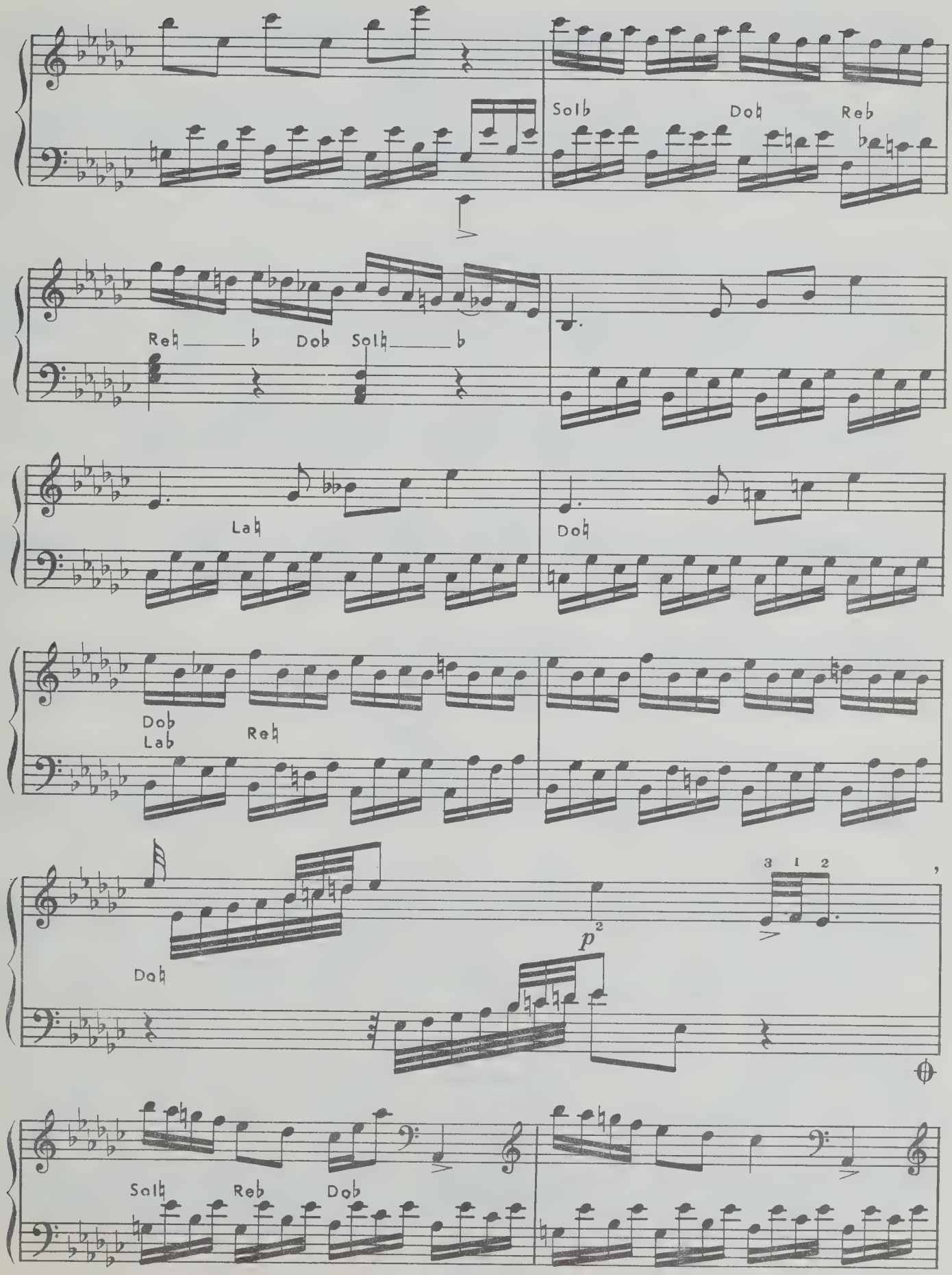
Solb
Dob
Reb
Reb
Dob
Solb
Lab
Dob
Dob
Lab
Reb
Dob
p
3 1 2
Solb
Reb
Dob

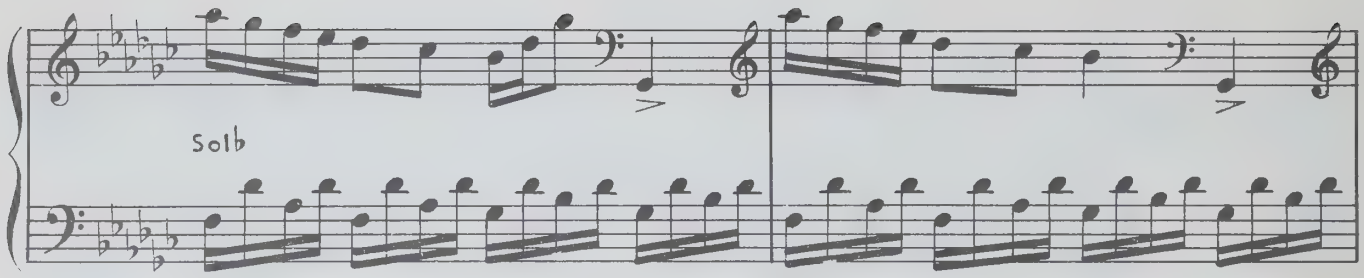

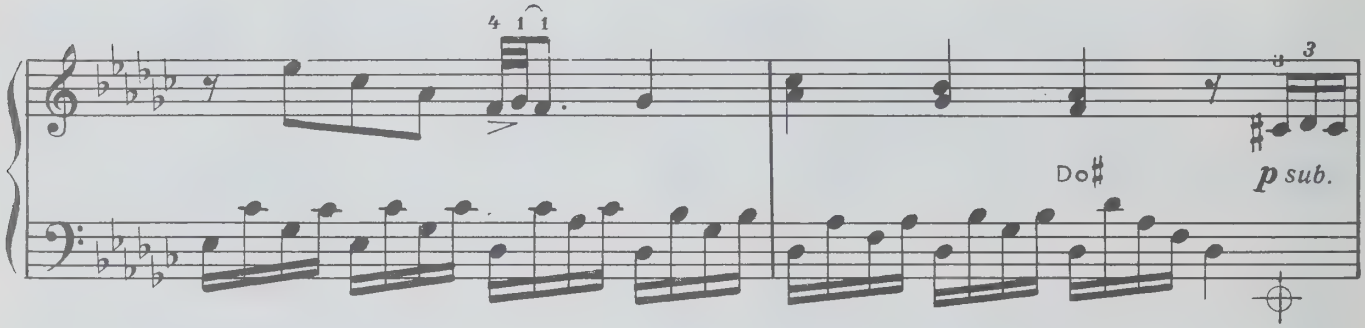

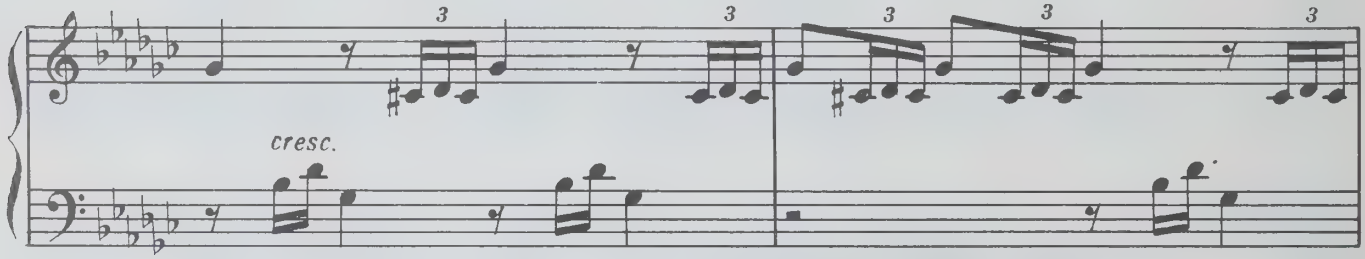

ВТОРАЯ АТАКА

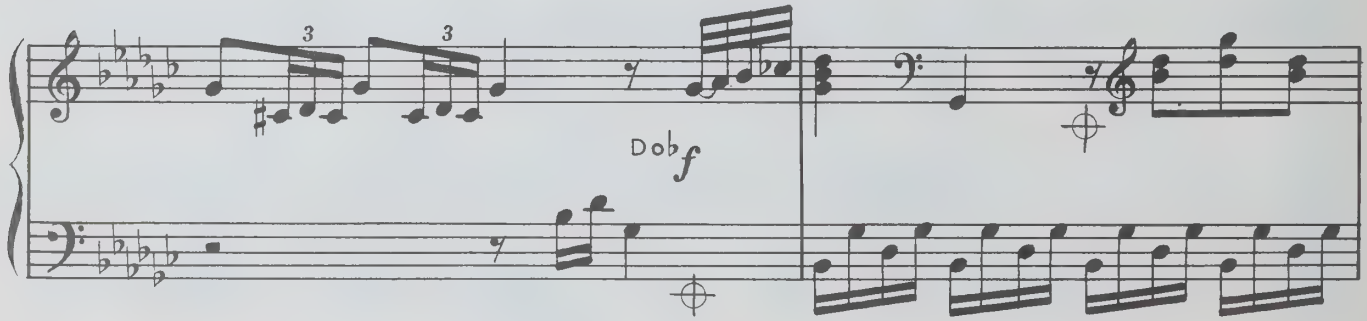

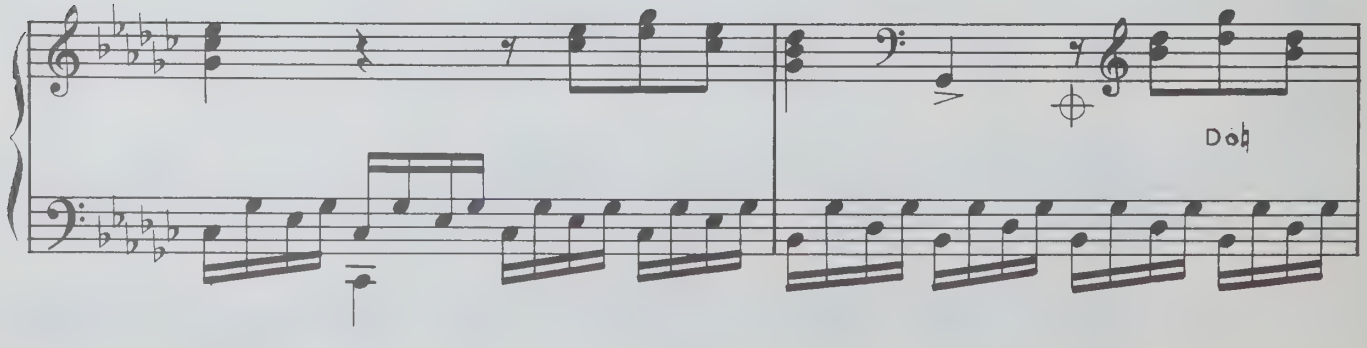

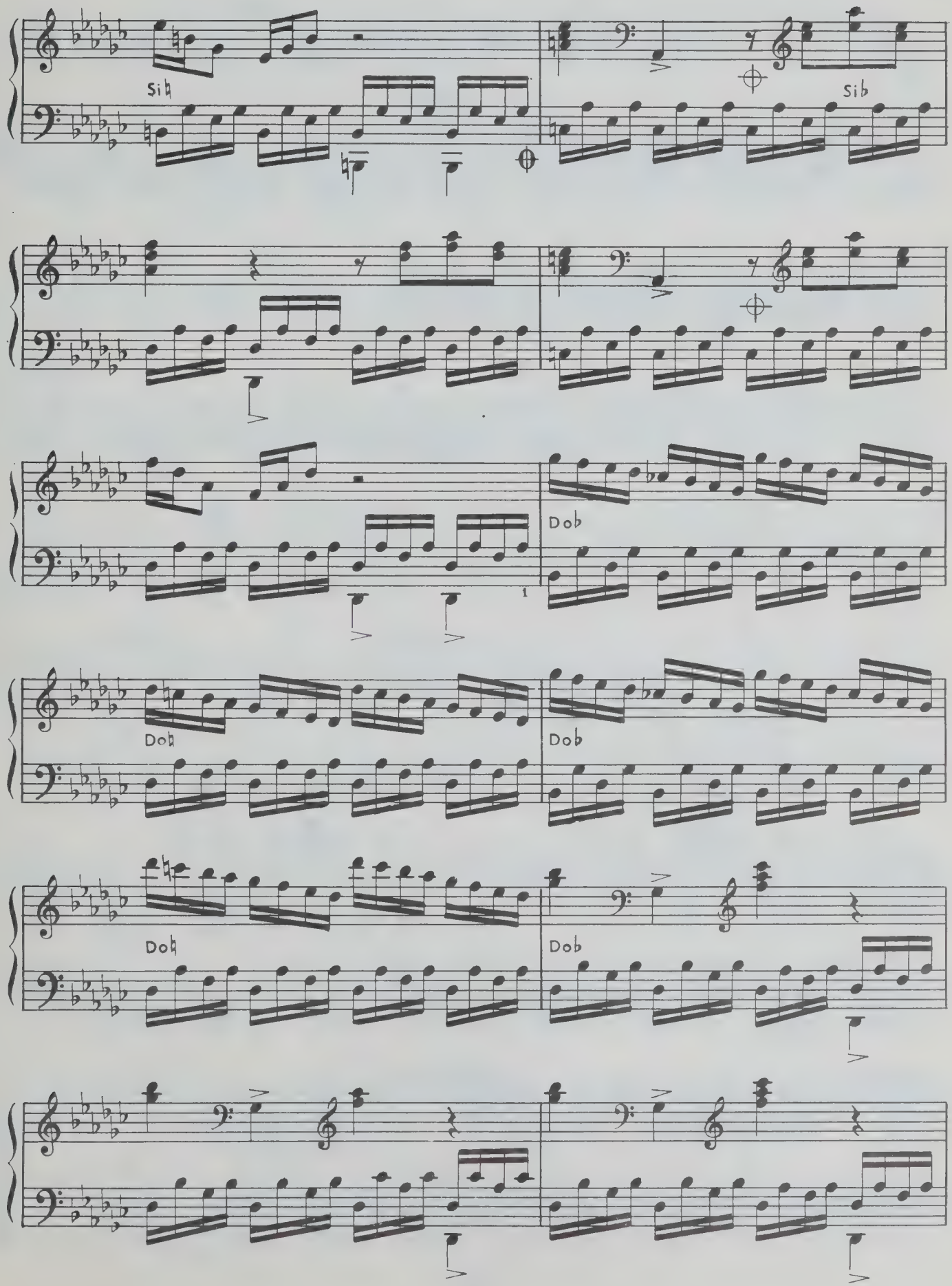
Si♮
Si♭
Do♭
Do♭
Do♭
Do♭
Do♭
Do♭

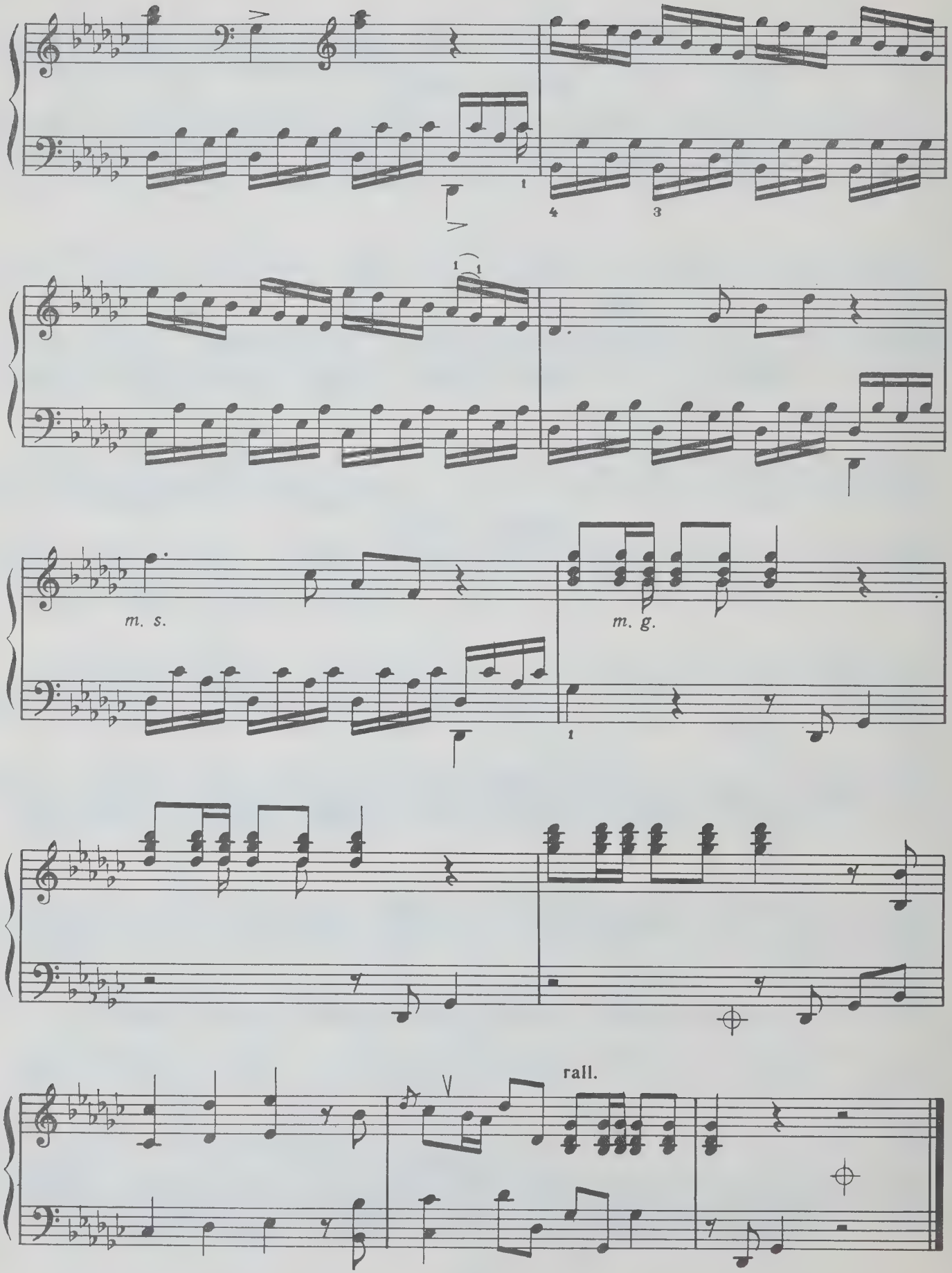
m. s.
m. g.
rall.

СОНАТА № 2

Ж. Б. КАРДОН
(1760—1803)

Allegro

f

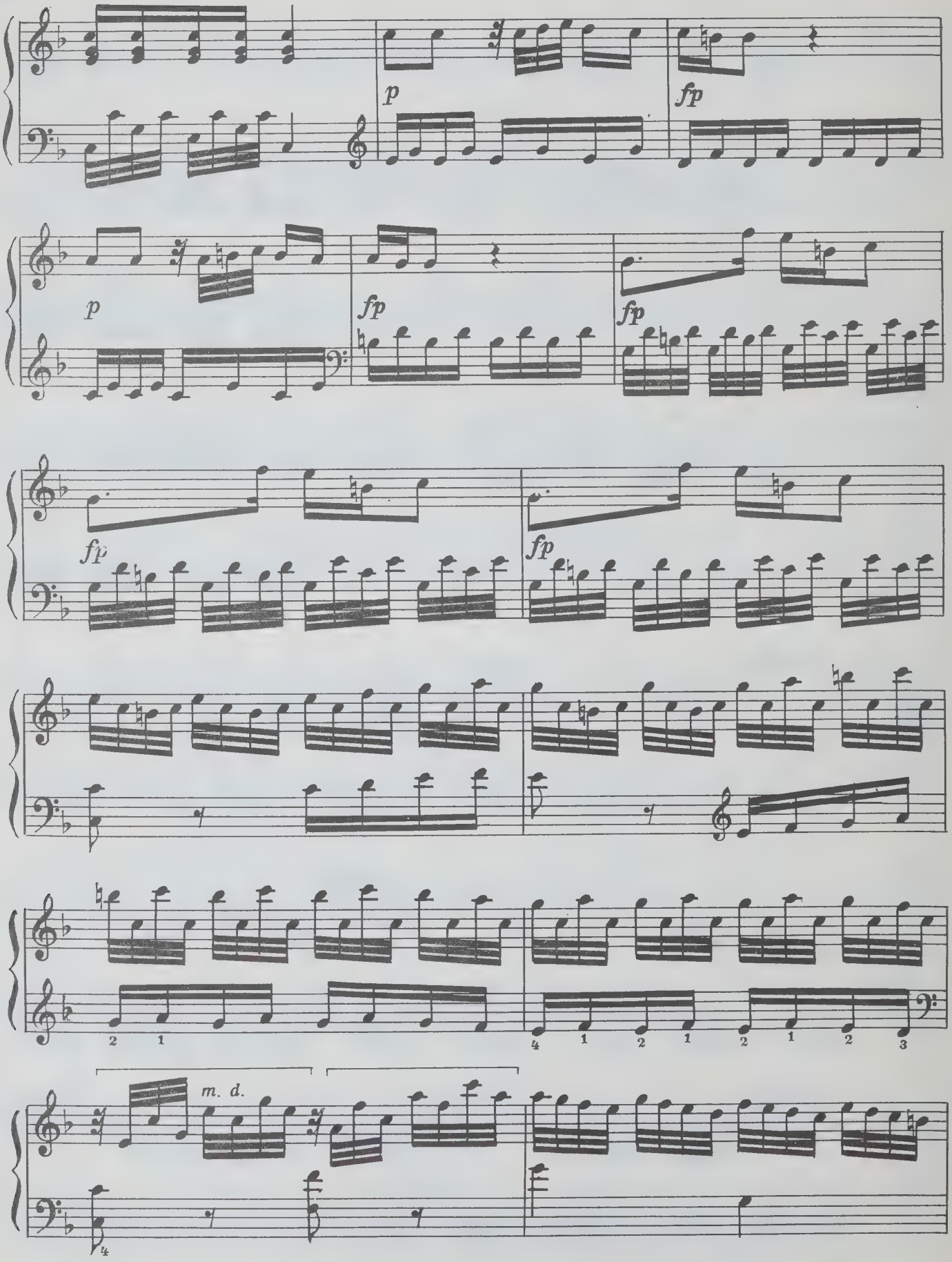
p
fp
p
fp
fp
fp
fp
2 1
4 1 2 1 2 1 2 3
m. d.
4

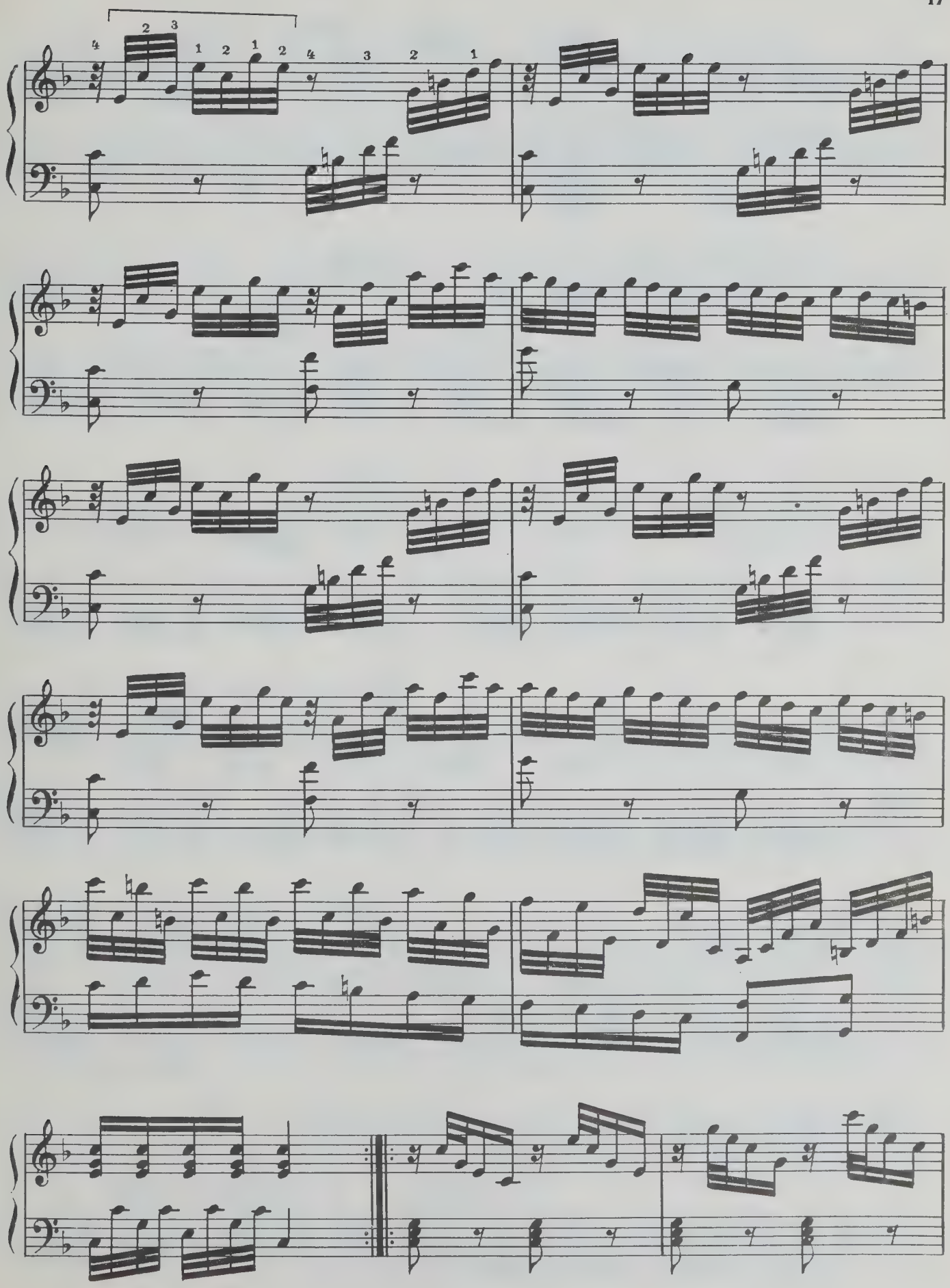
4 2 3 1 2 1 2 4 3 2 1

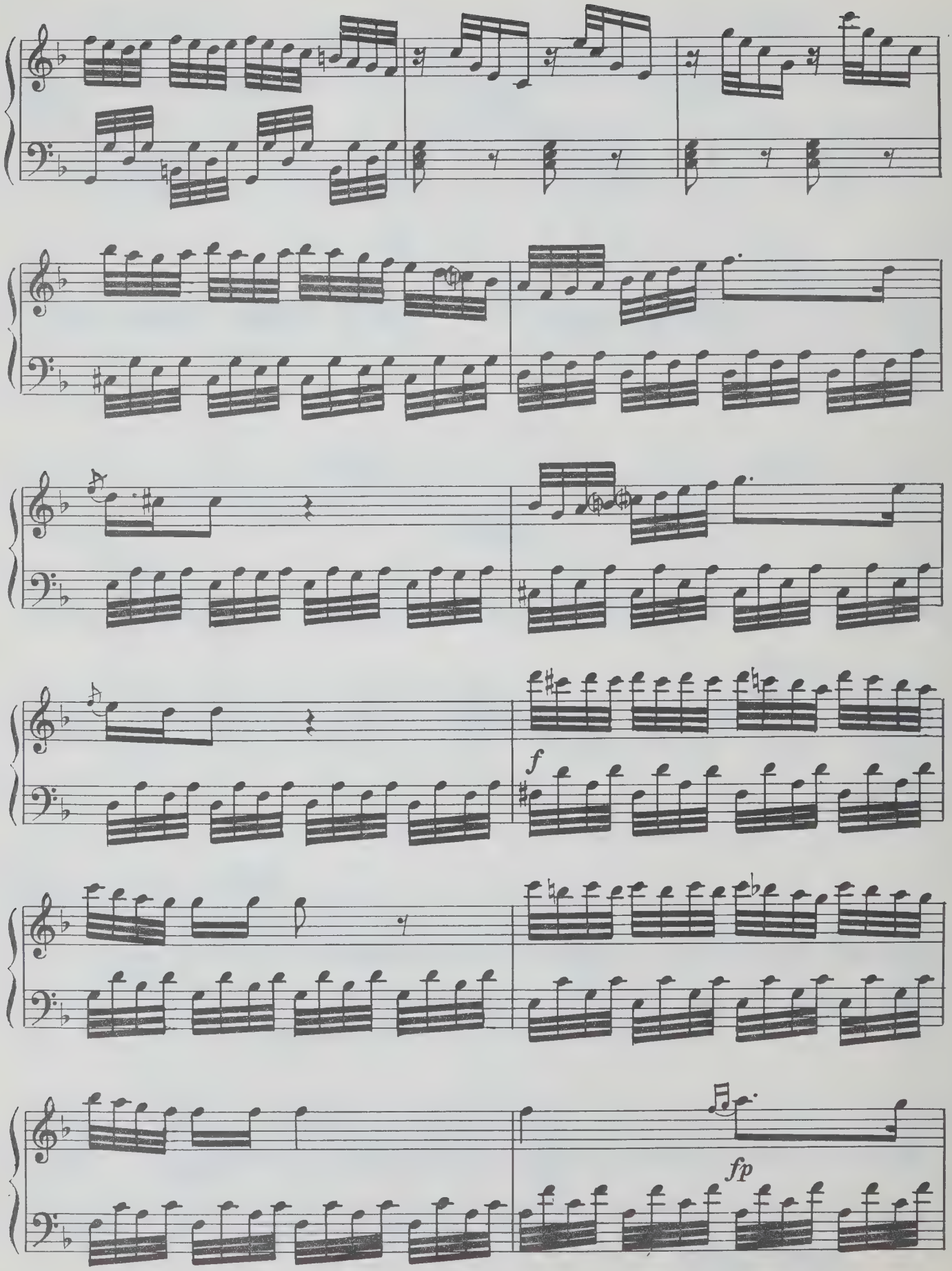
f
fp

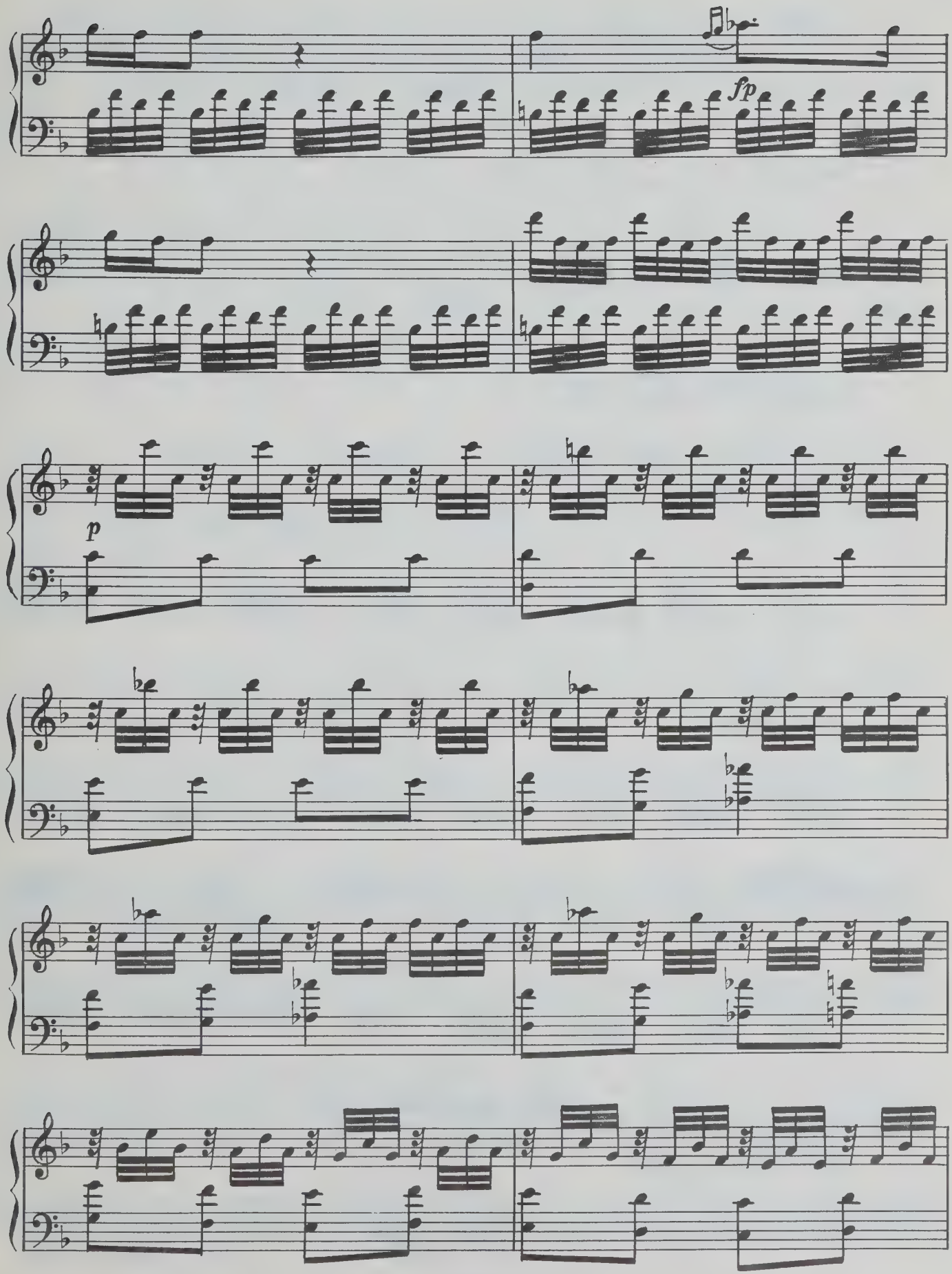
fp
p

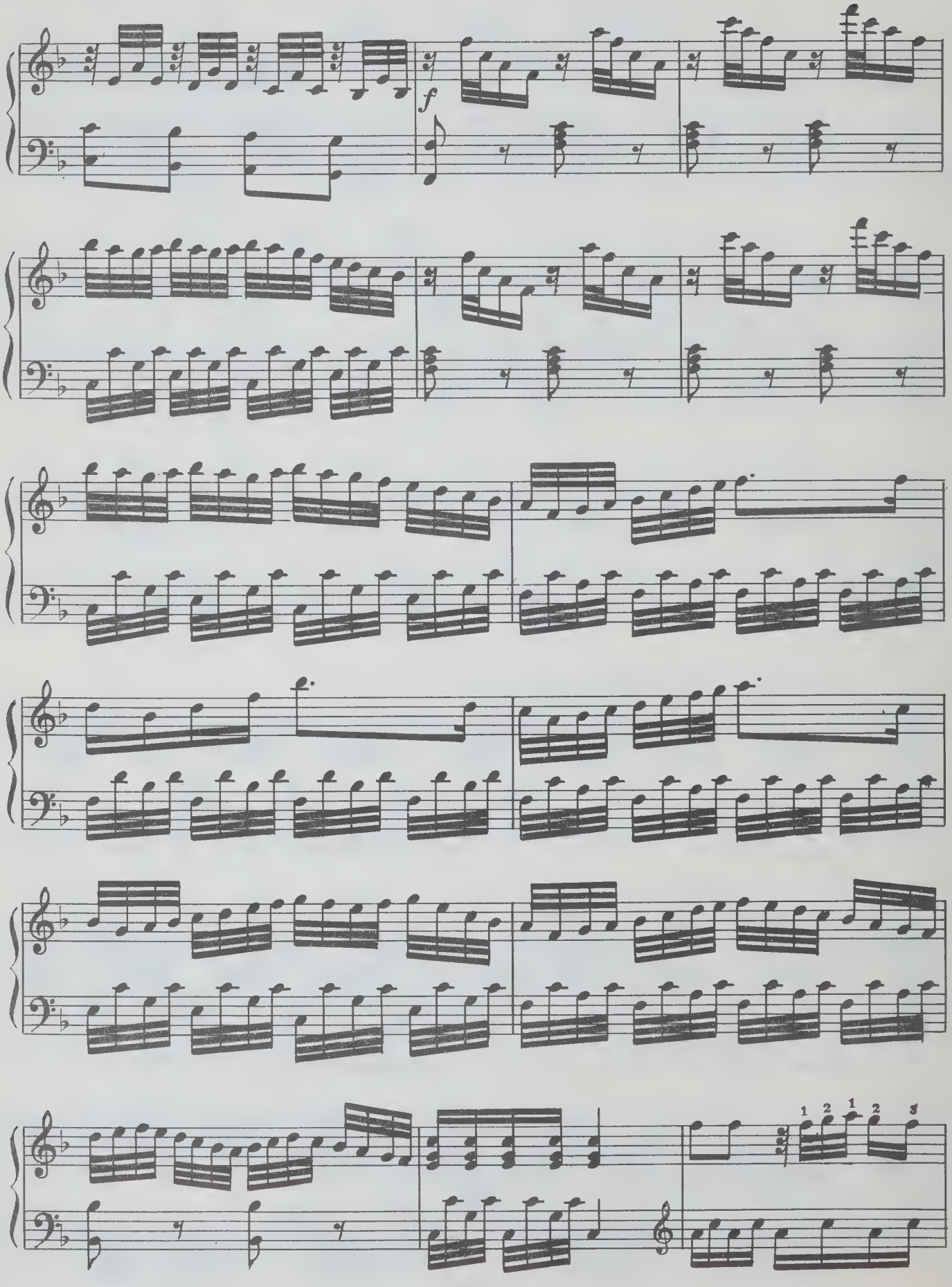
f
1 2 1 2 3

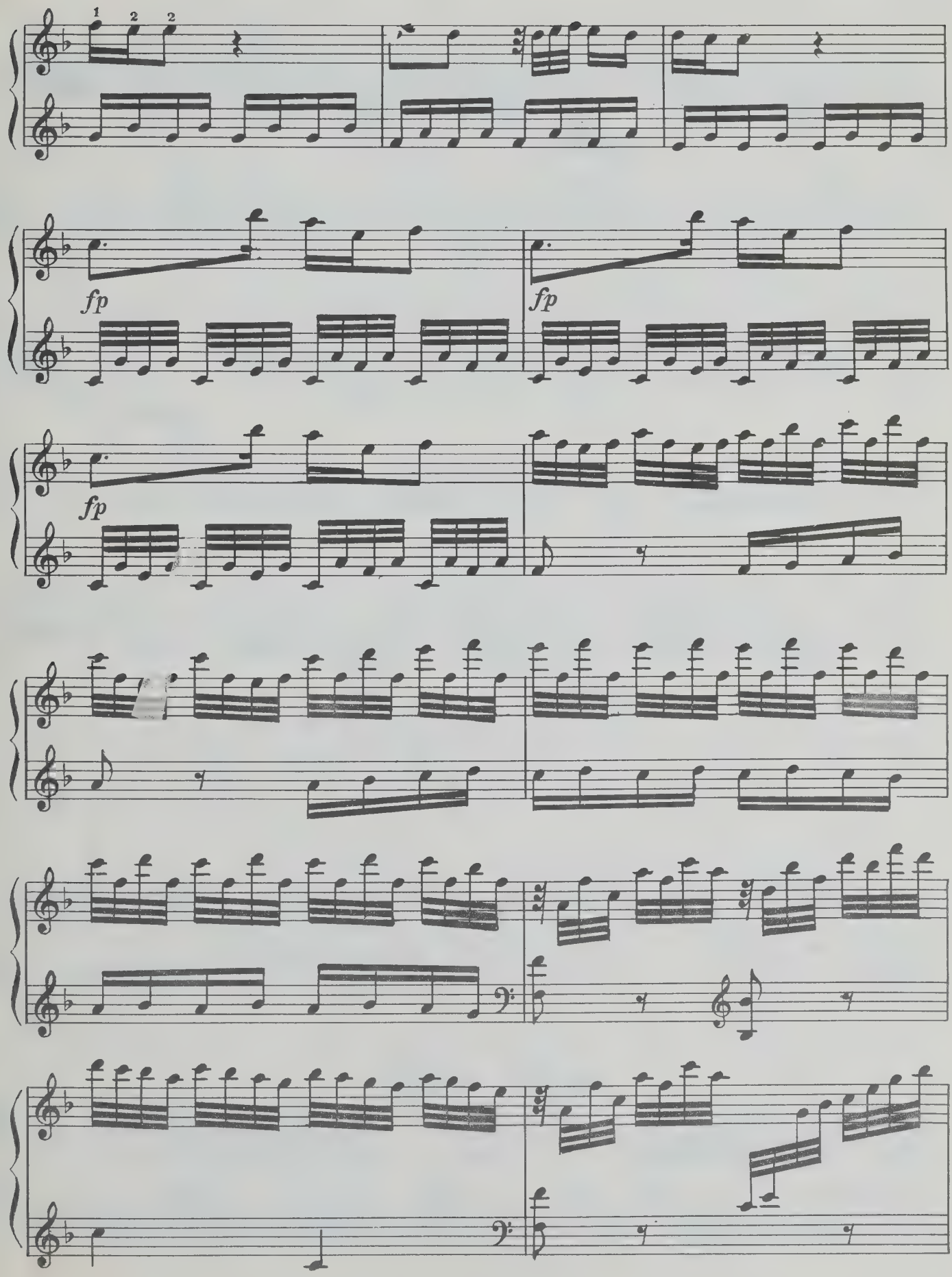
1 2 2
fp
fp
fp

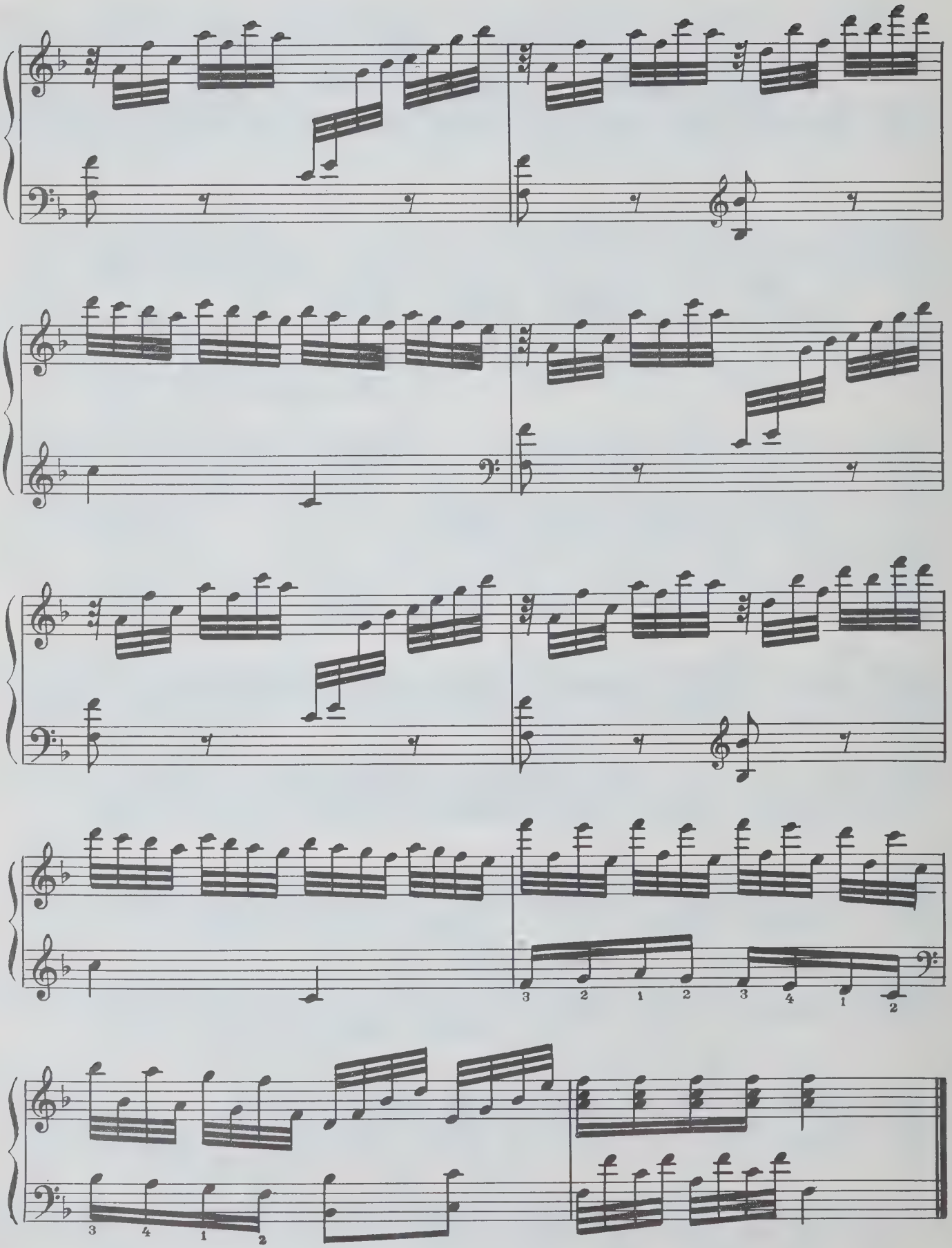
3 2 1 2 3 4 1 2
3 4 1 2

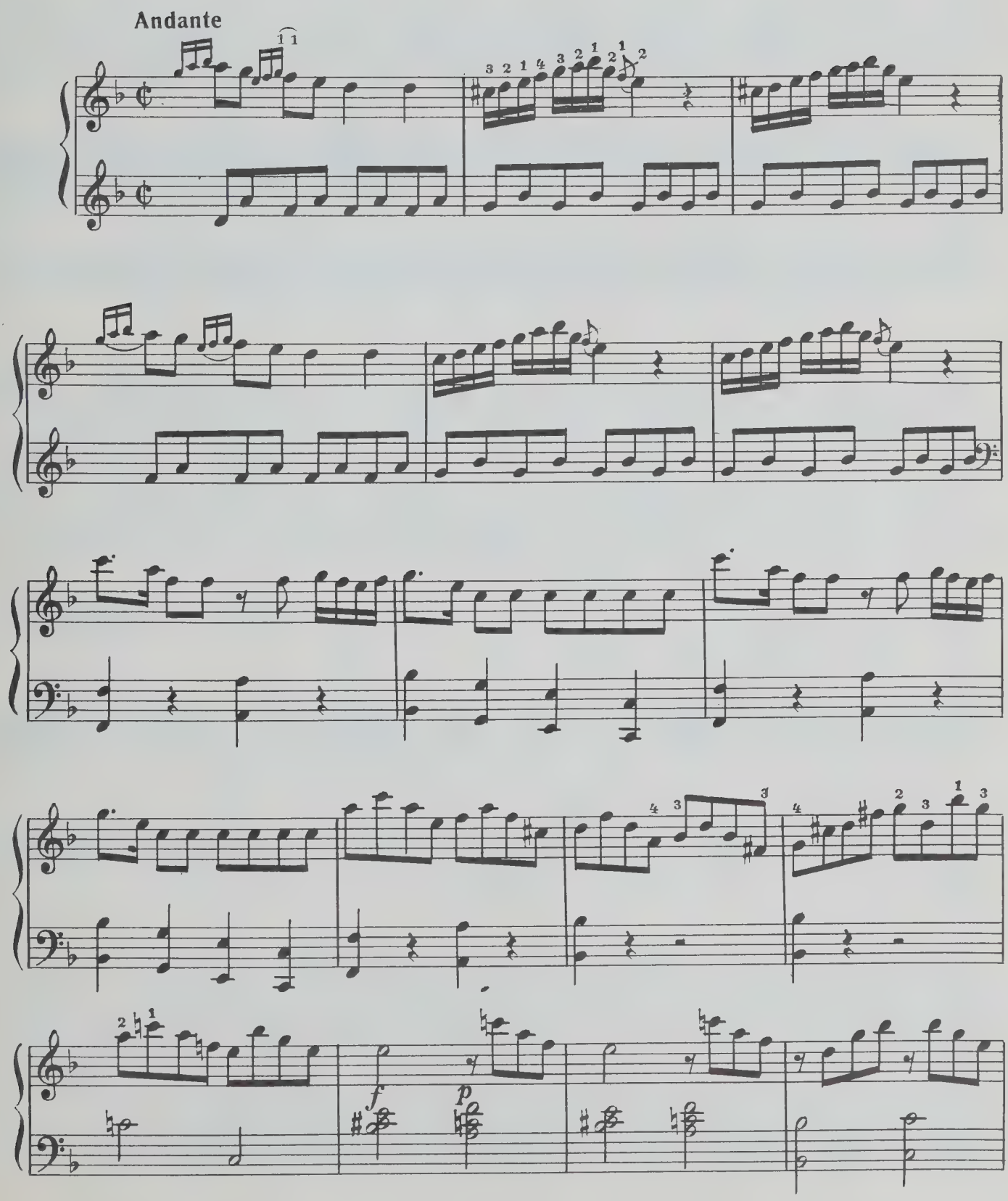
Andante
f
p

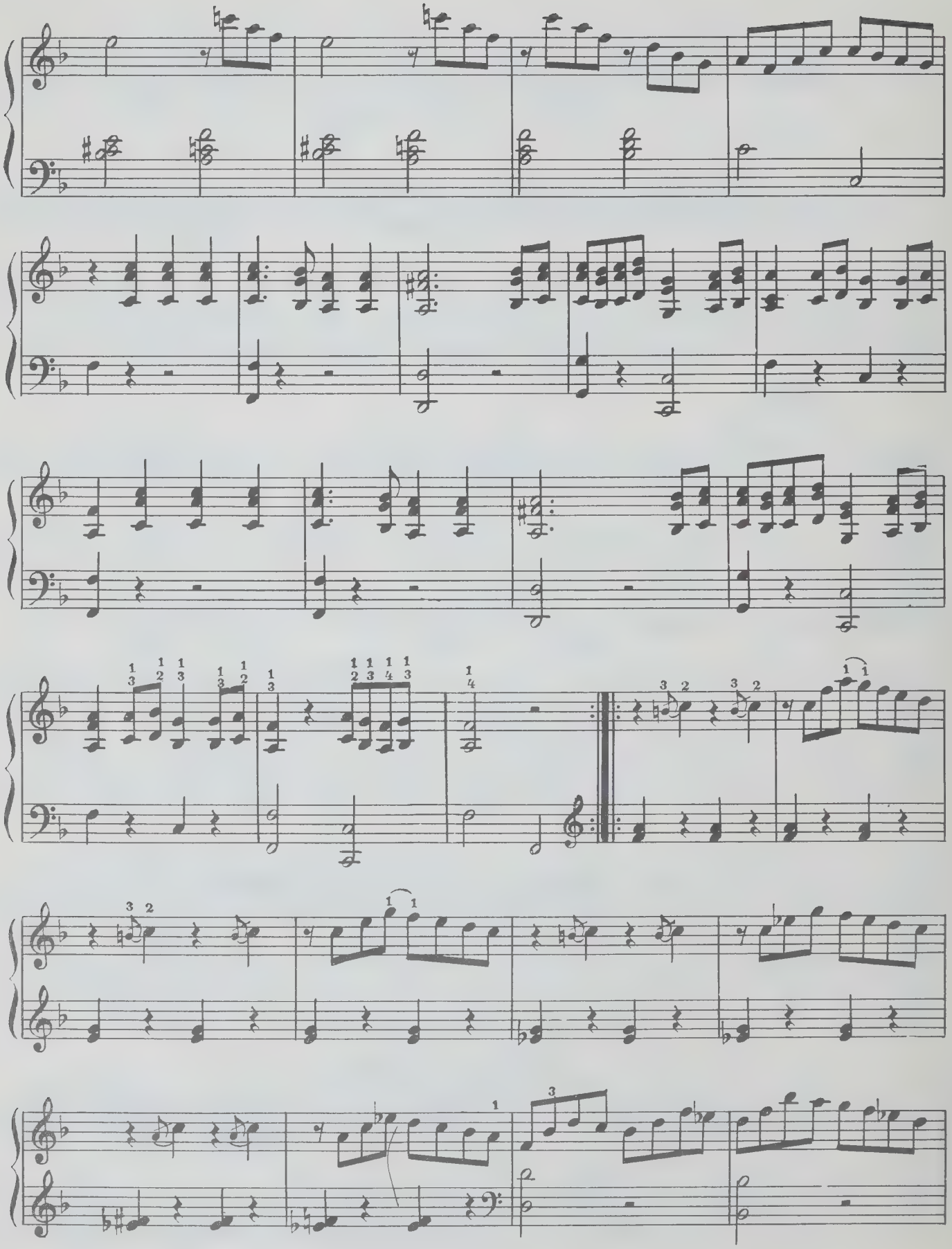

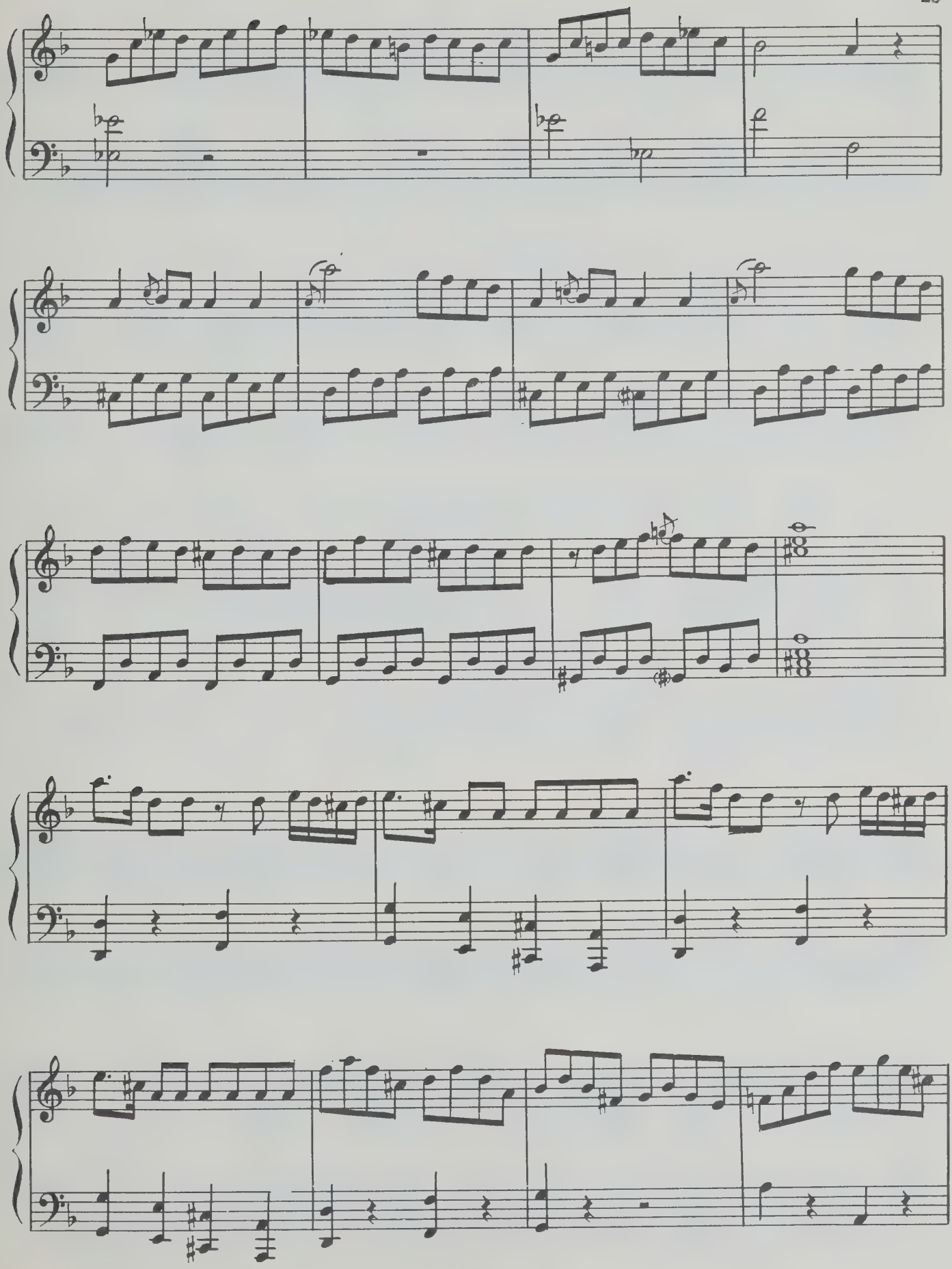

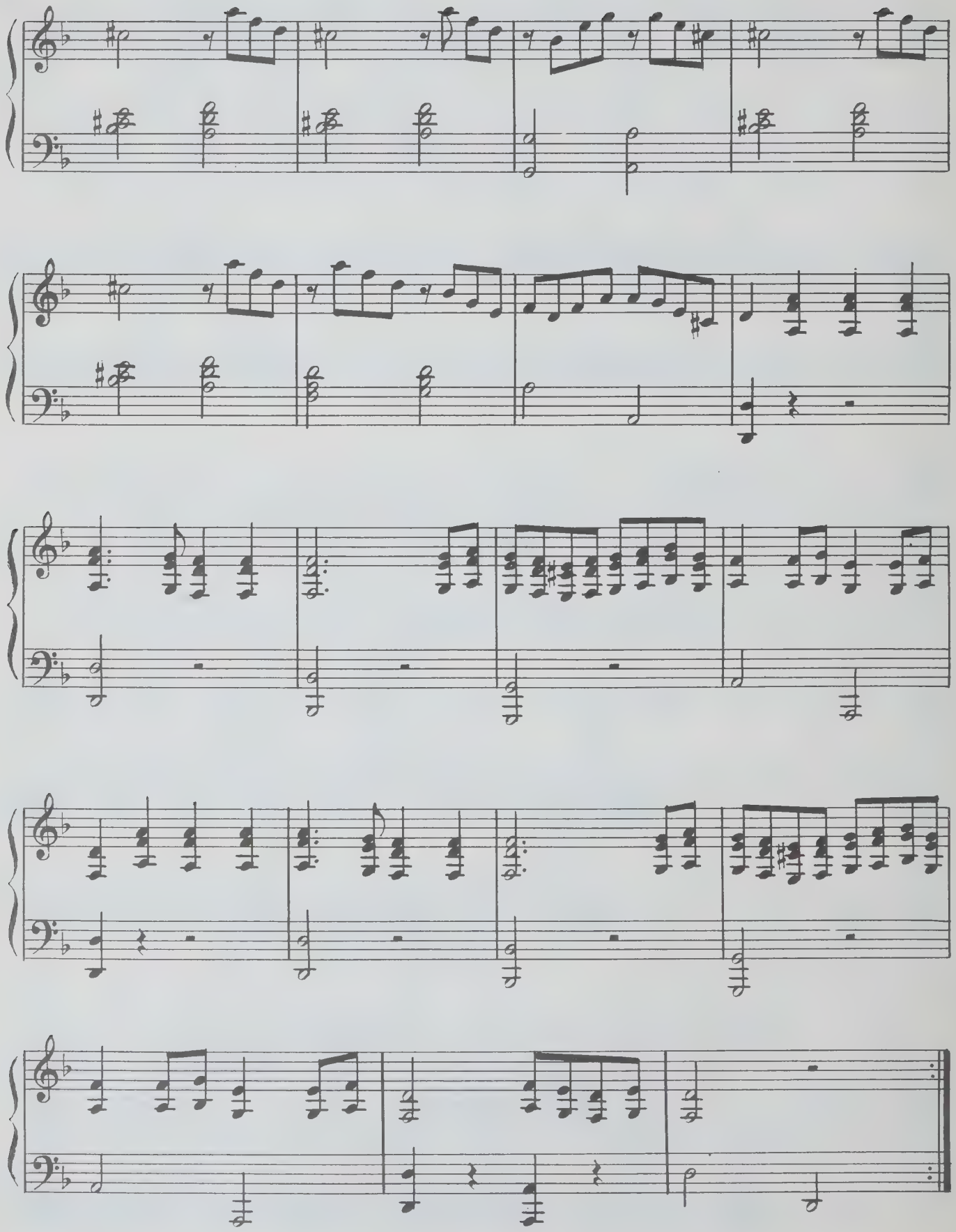

СОНАТА № 3

Ж. Б. КАРДОН

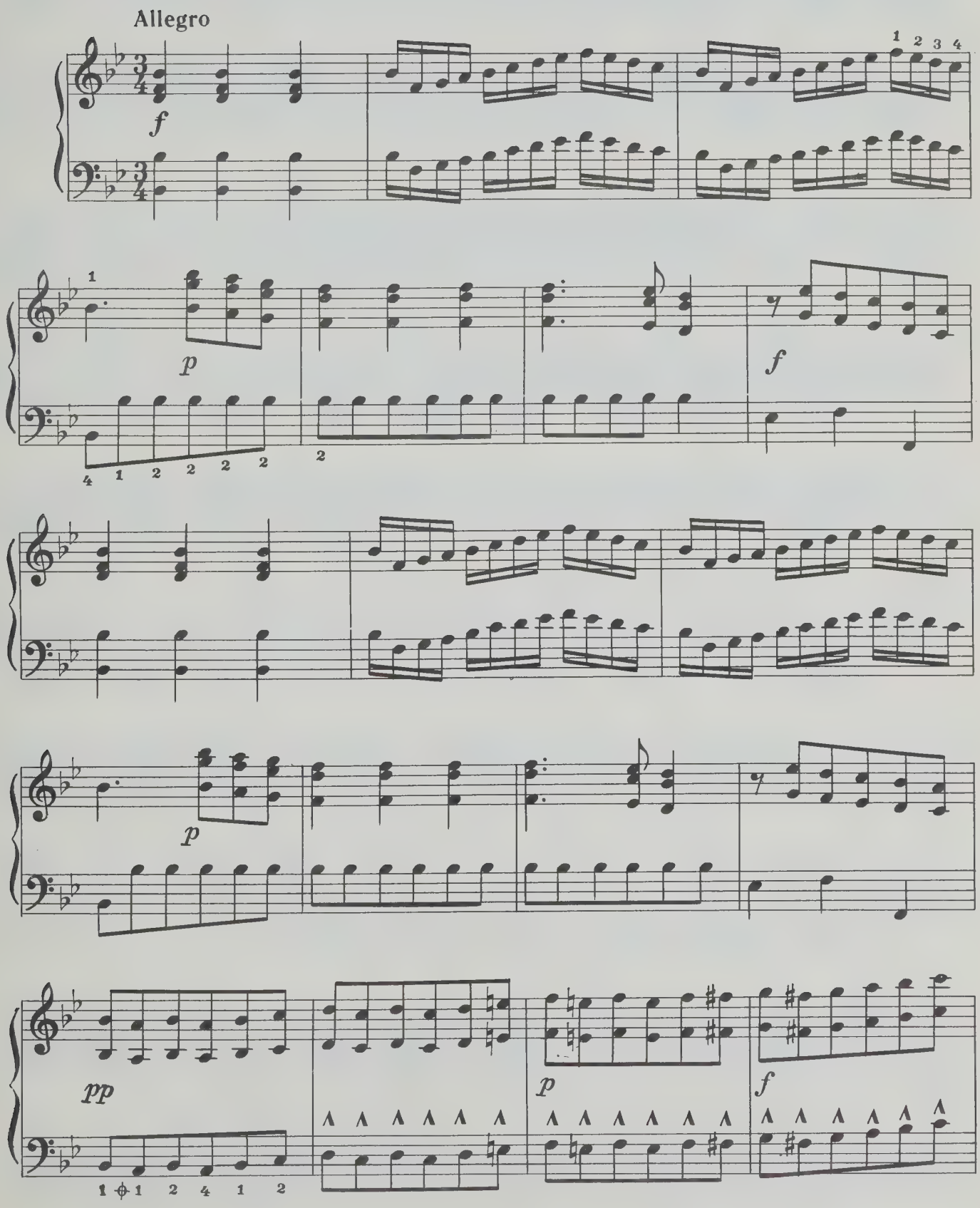

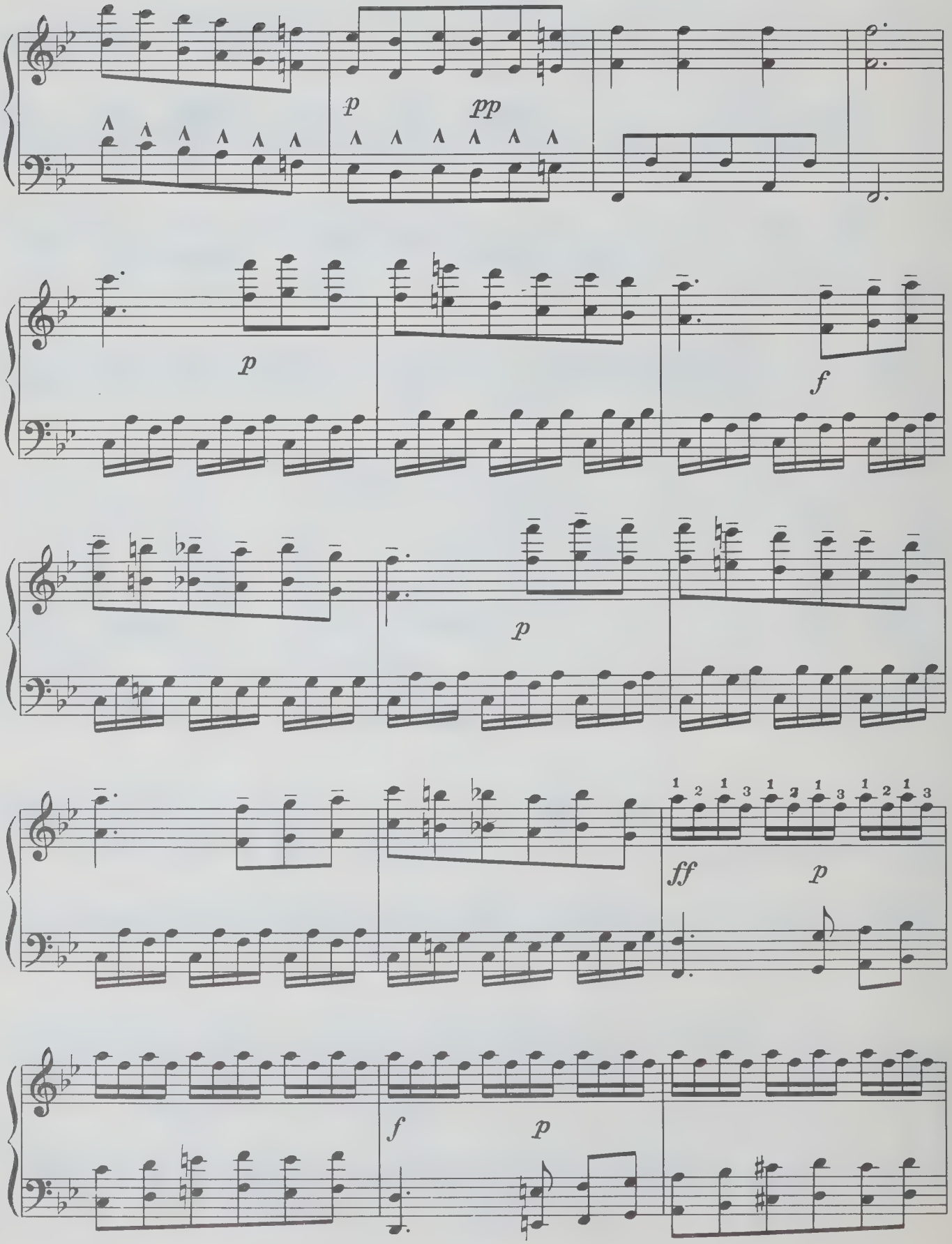
p
pp
p
f
p
ff
p
f
p

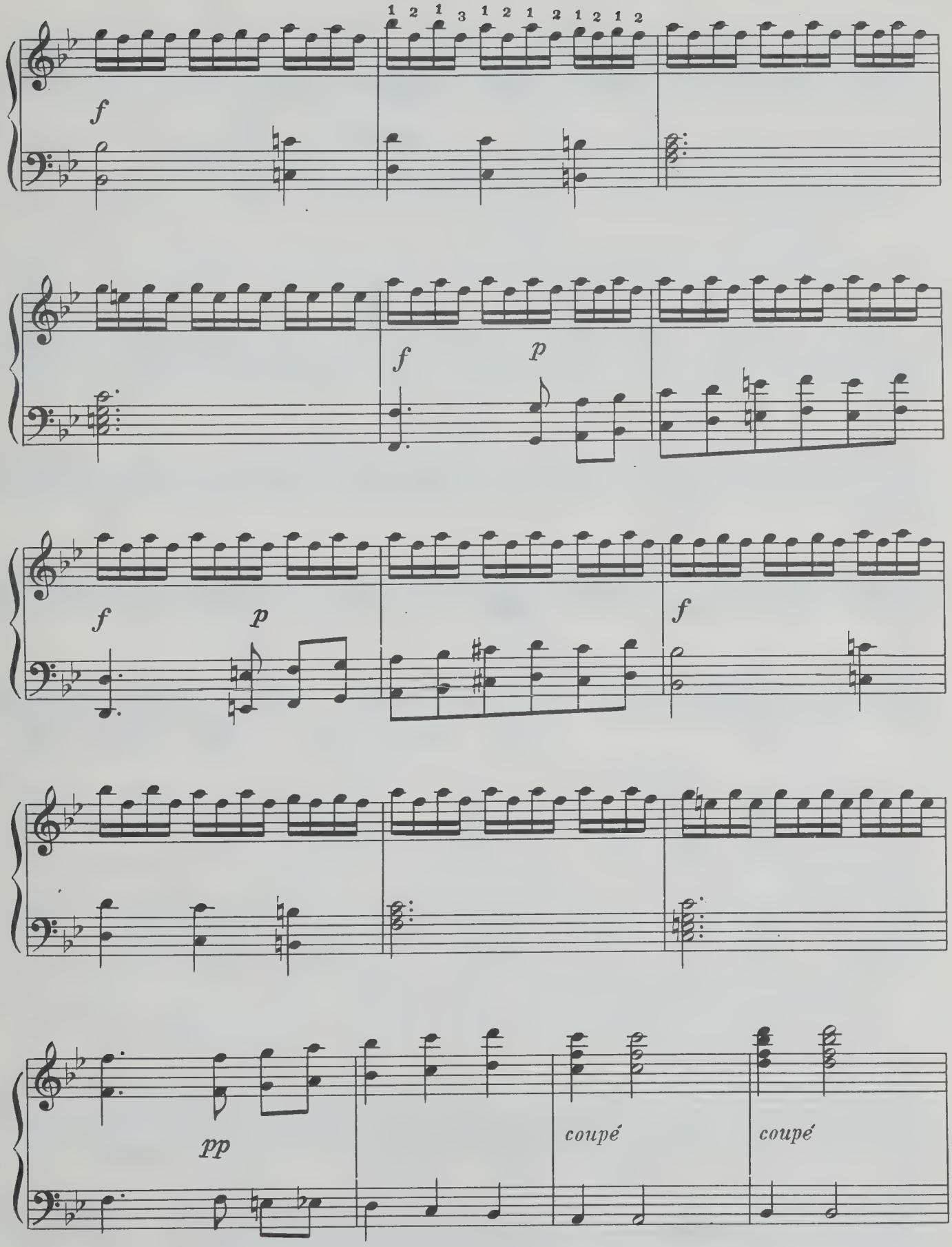
1 2 1 3 1 2 1 2 1 2 1 2
f
f
p
f
p
f
pp
coupé
coupé

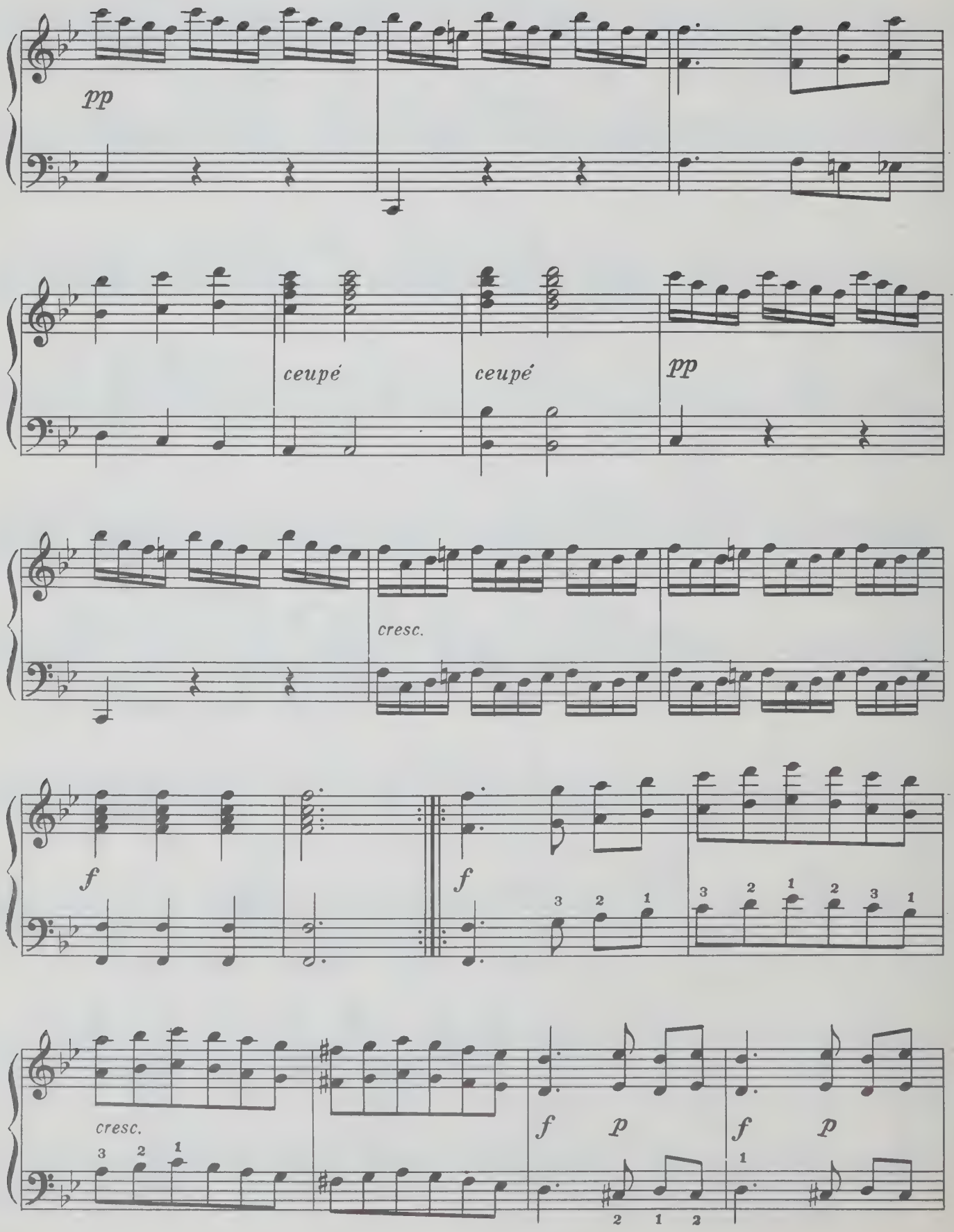
pp
ceupé
ceupé
pp
cresc.
f
f
cresc.
f
p
f
p

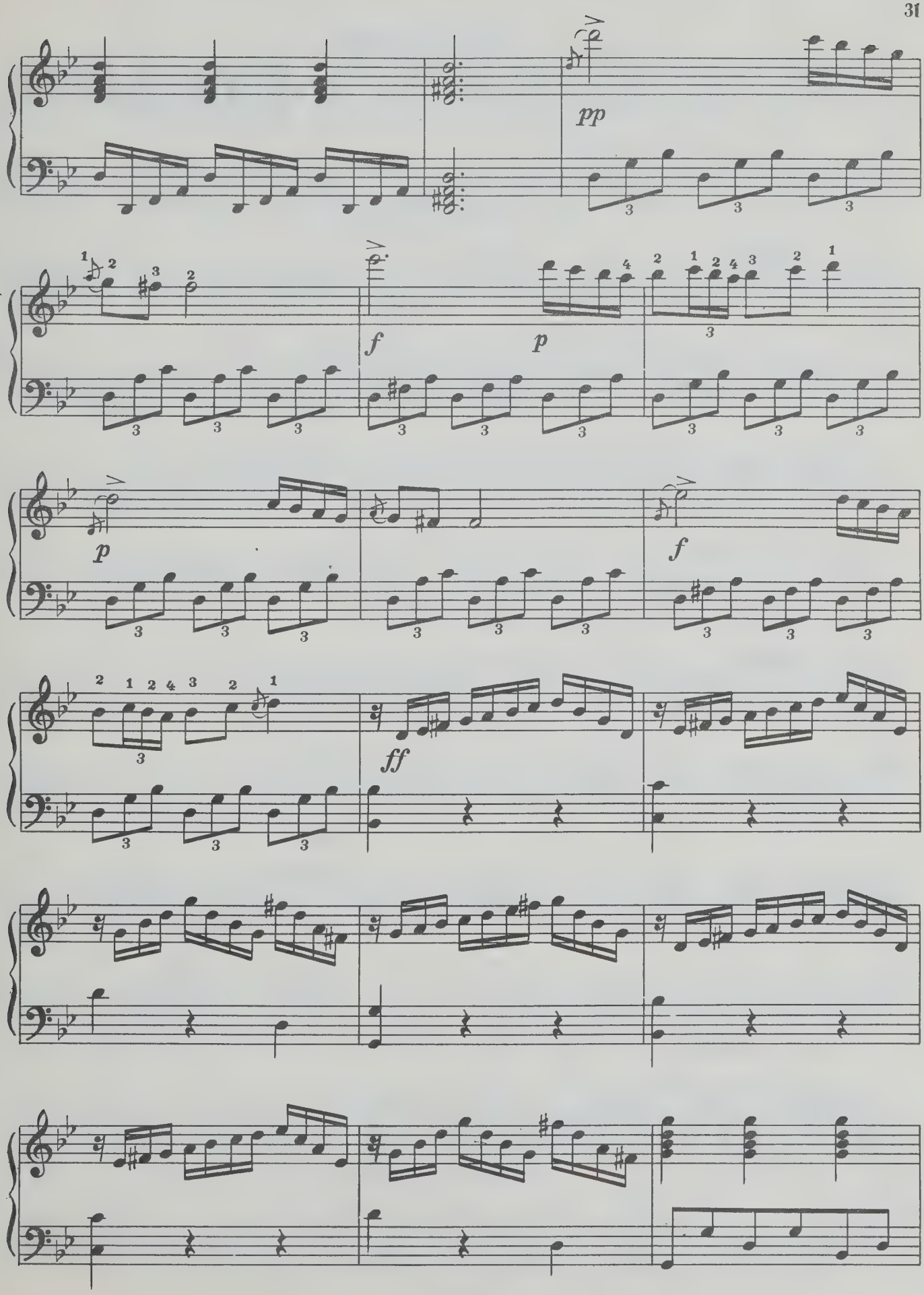
pp
f
p
p
f
ff

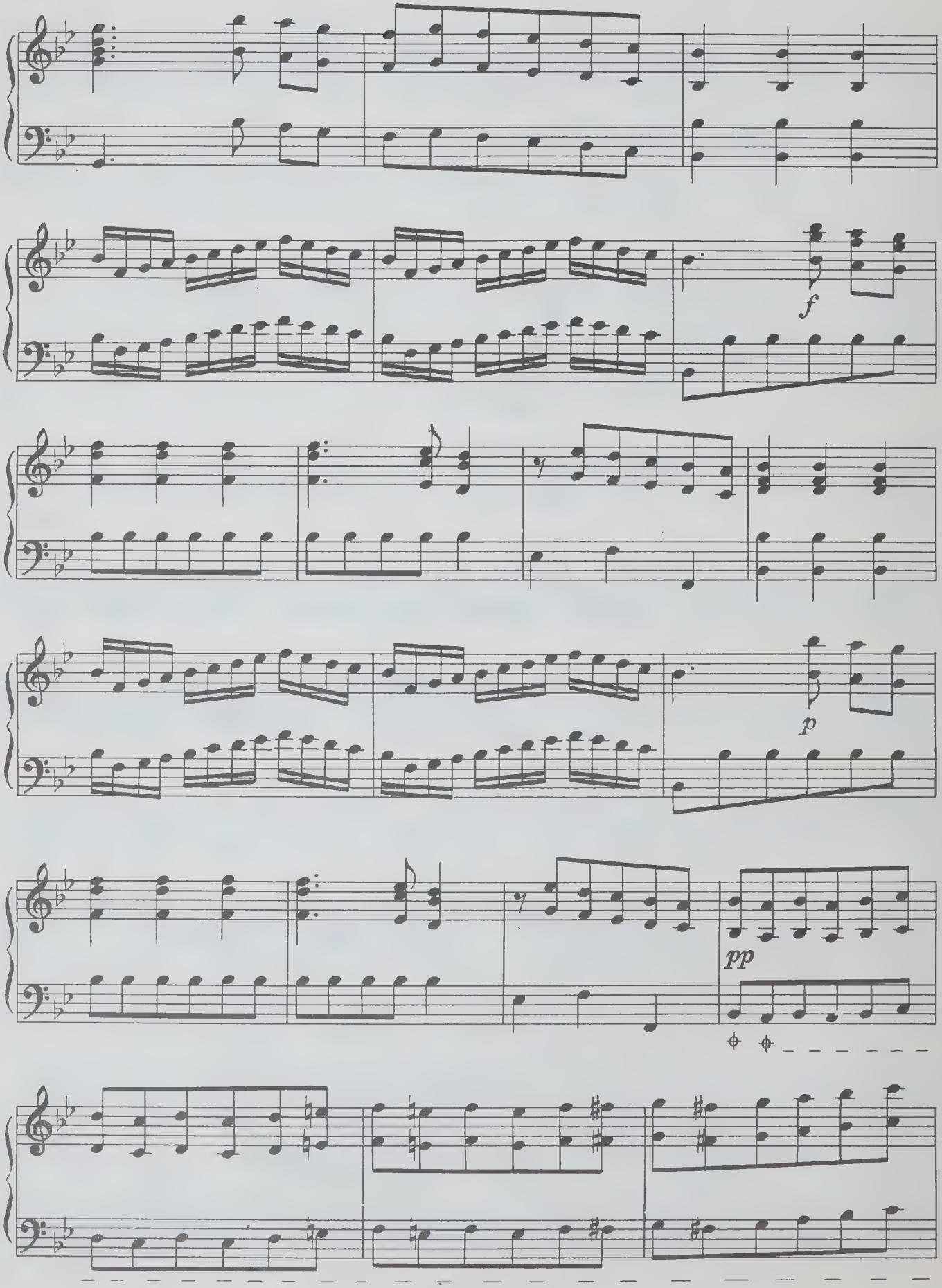
f
p
pp

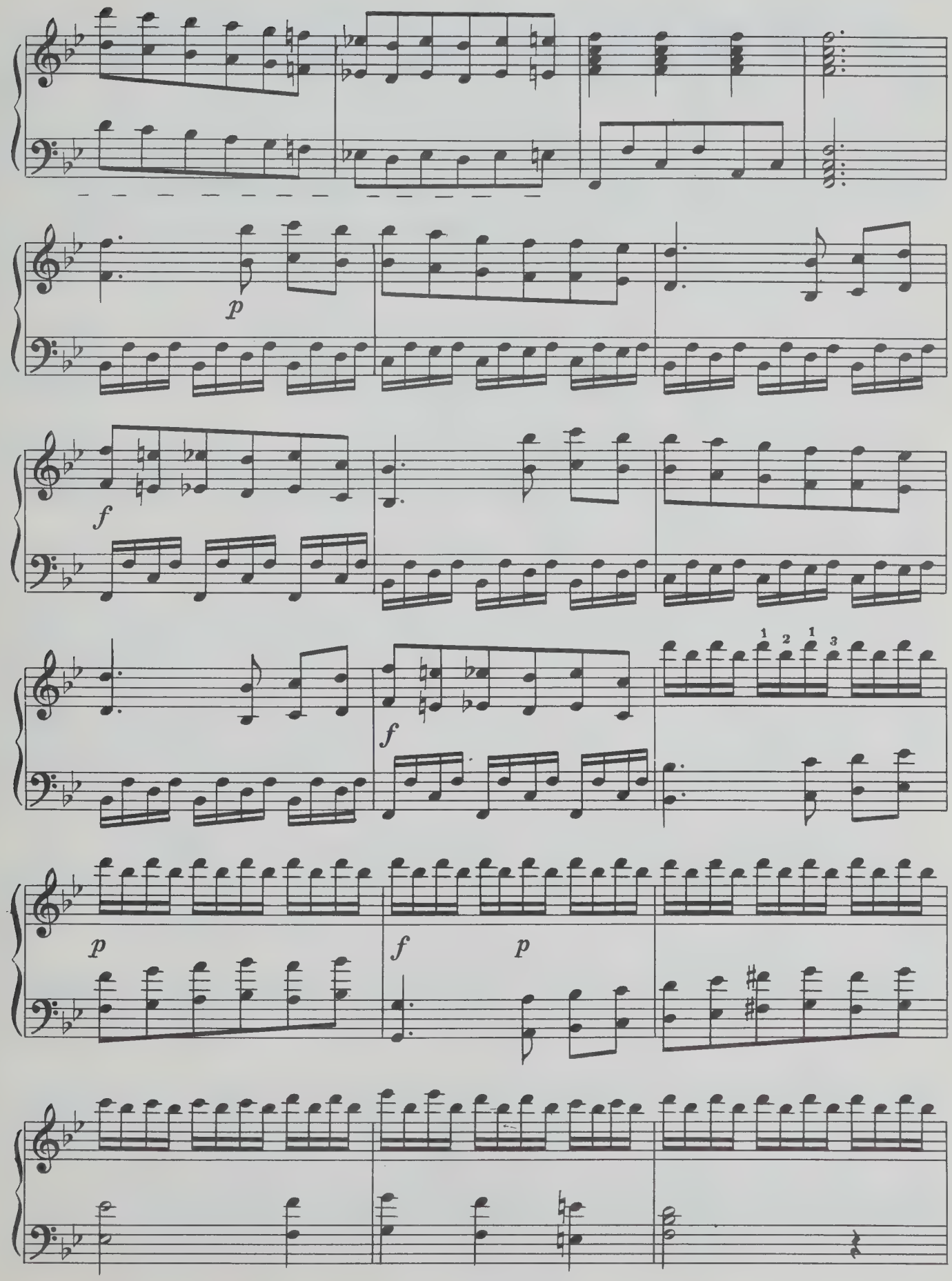
p
f
f
1 2 1 3
p
f
p

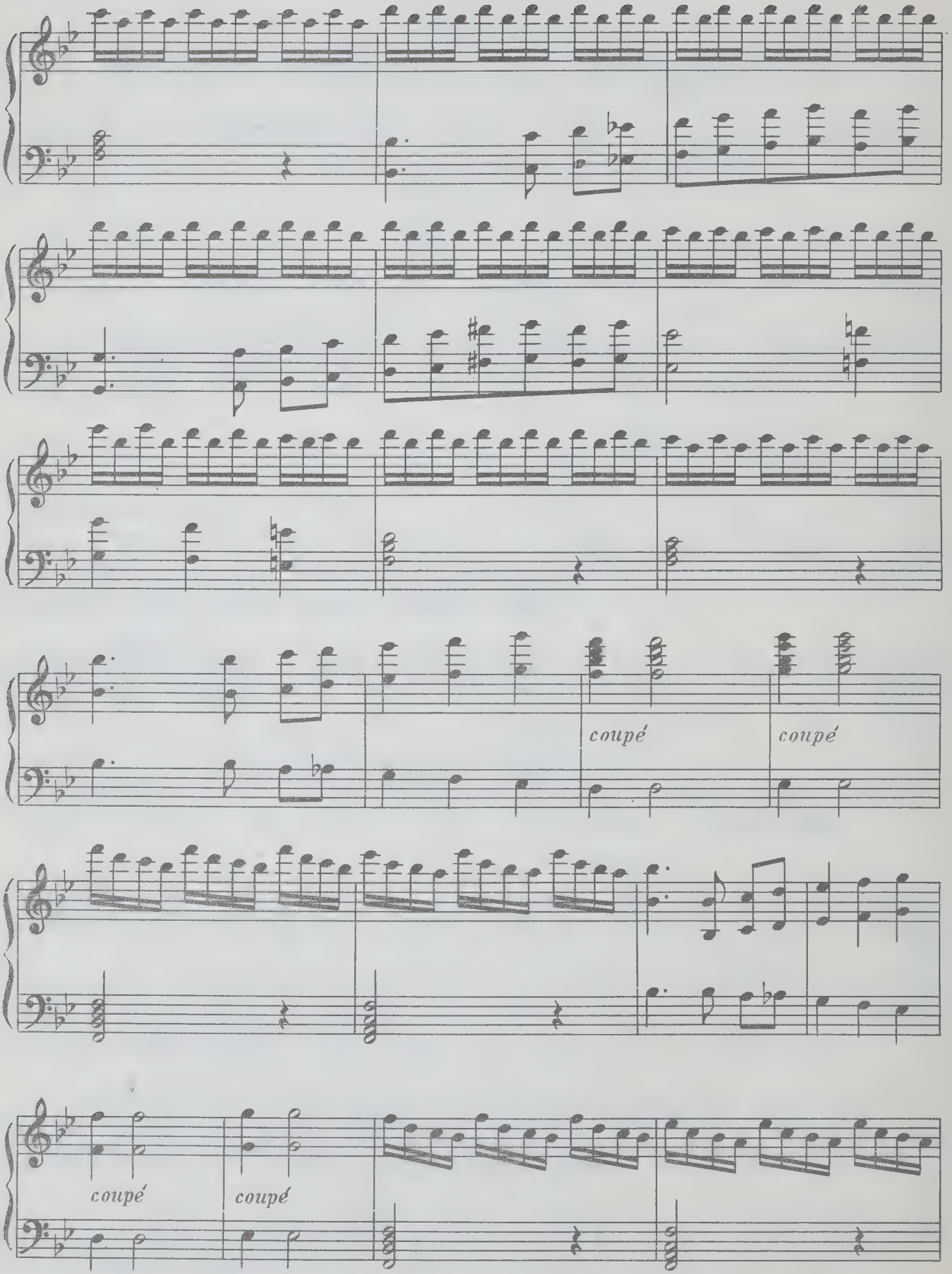
coupé
coupé
coupé
coupé

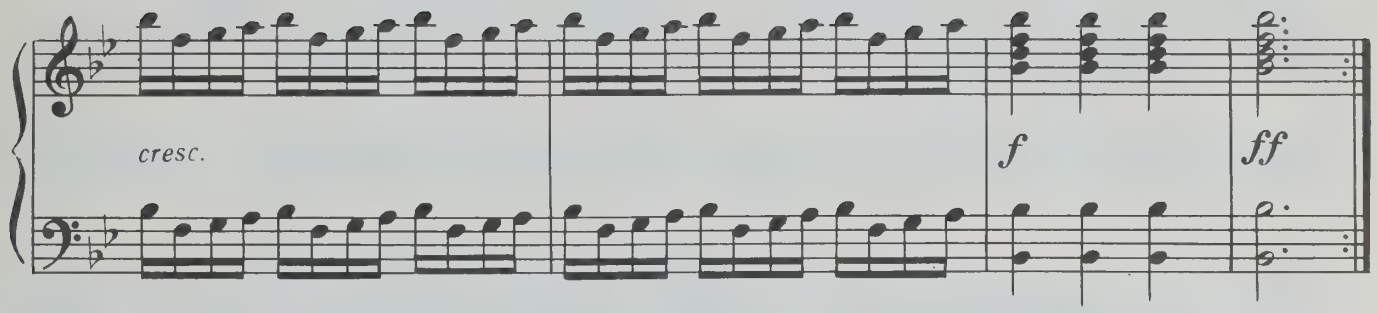

Andantino

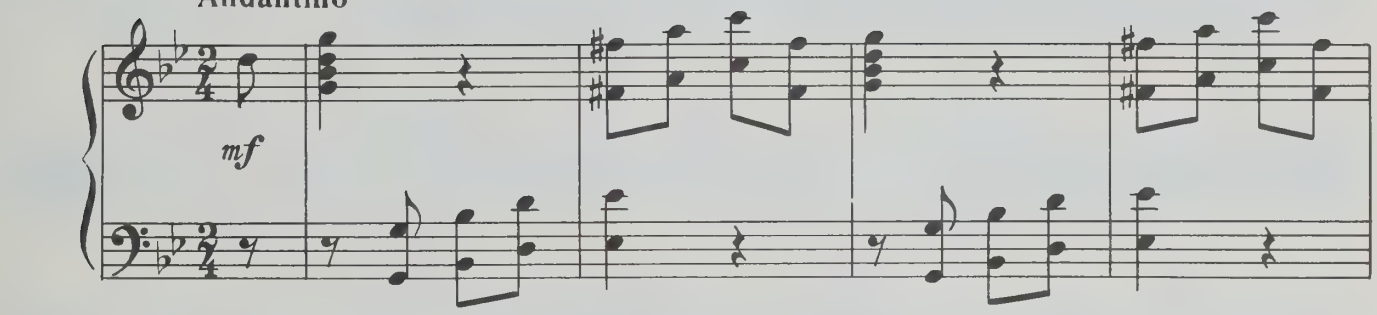

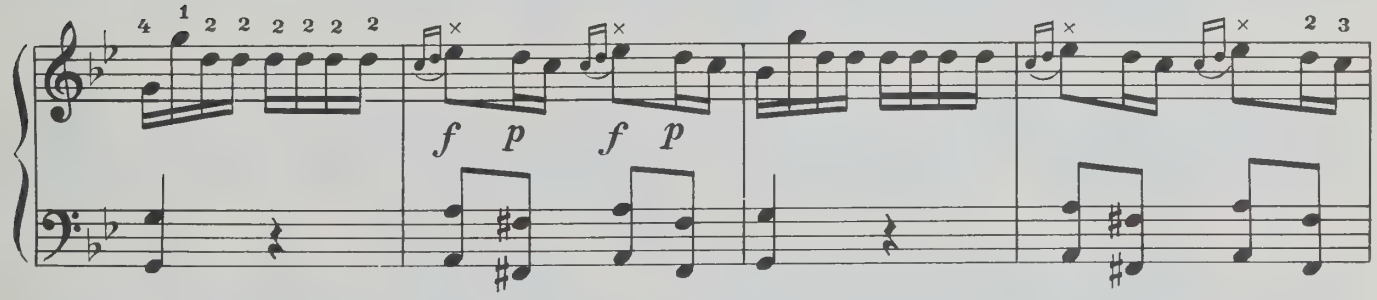

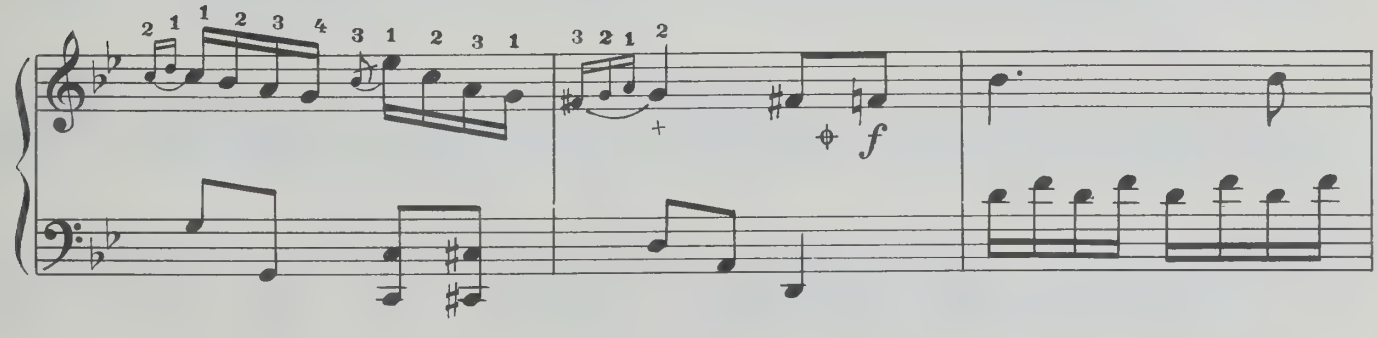

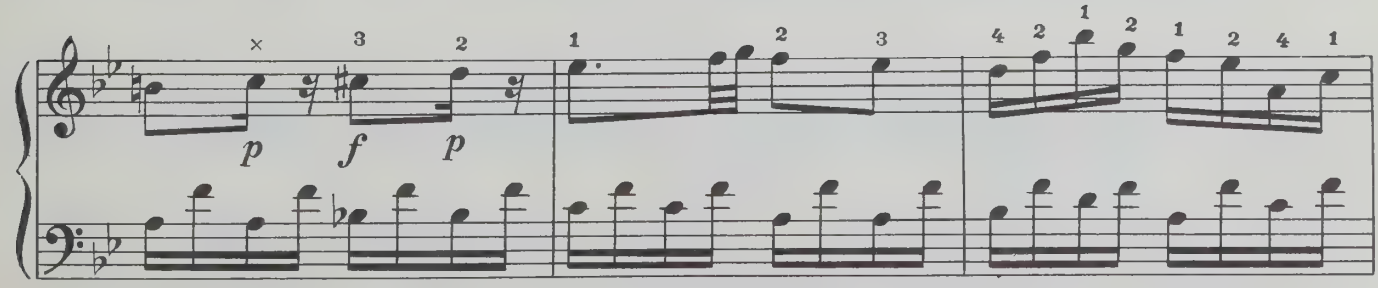

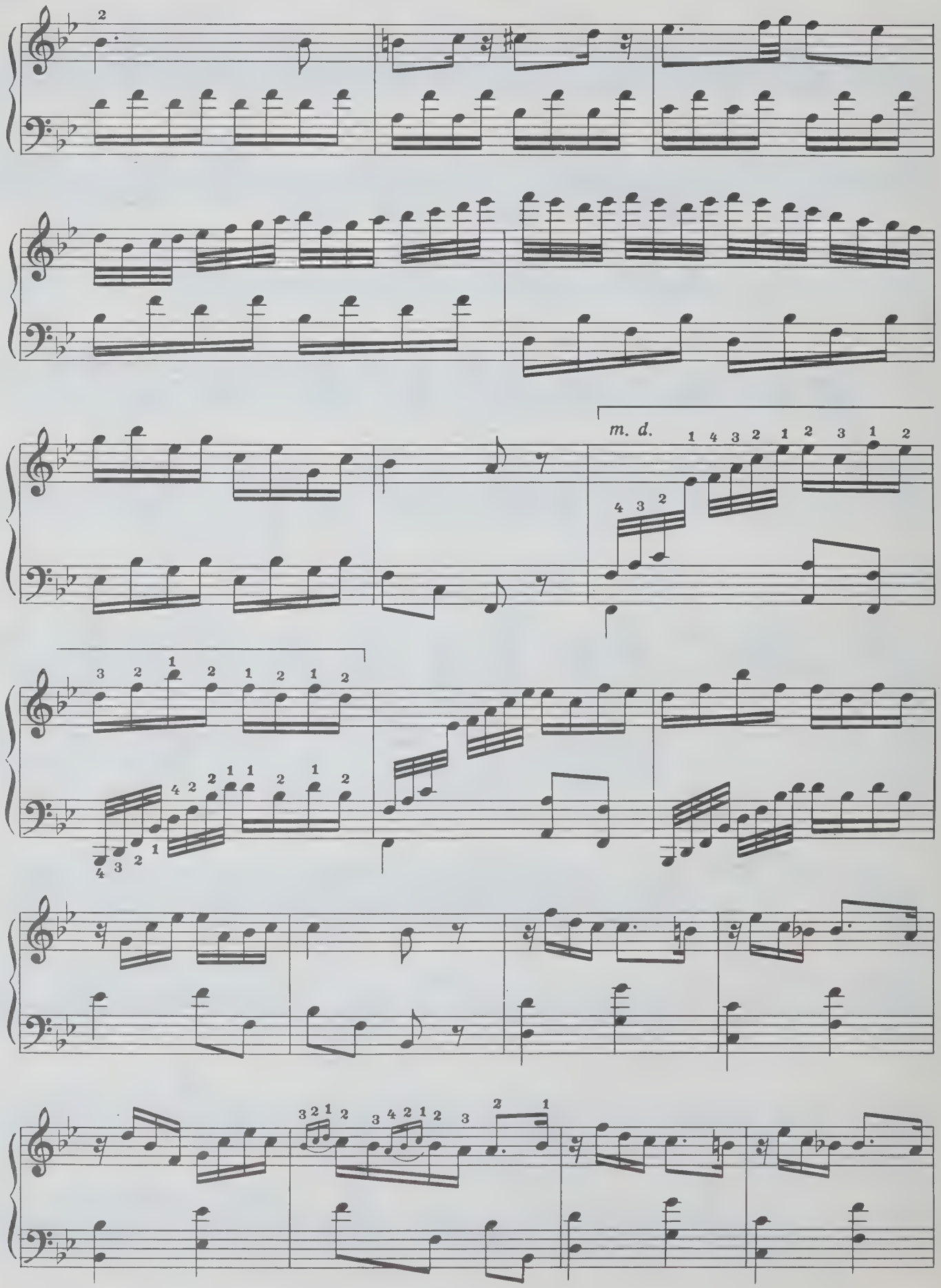
m. d.

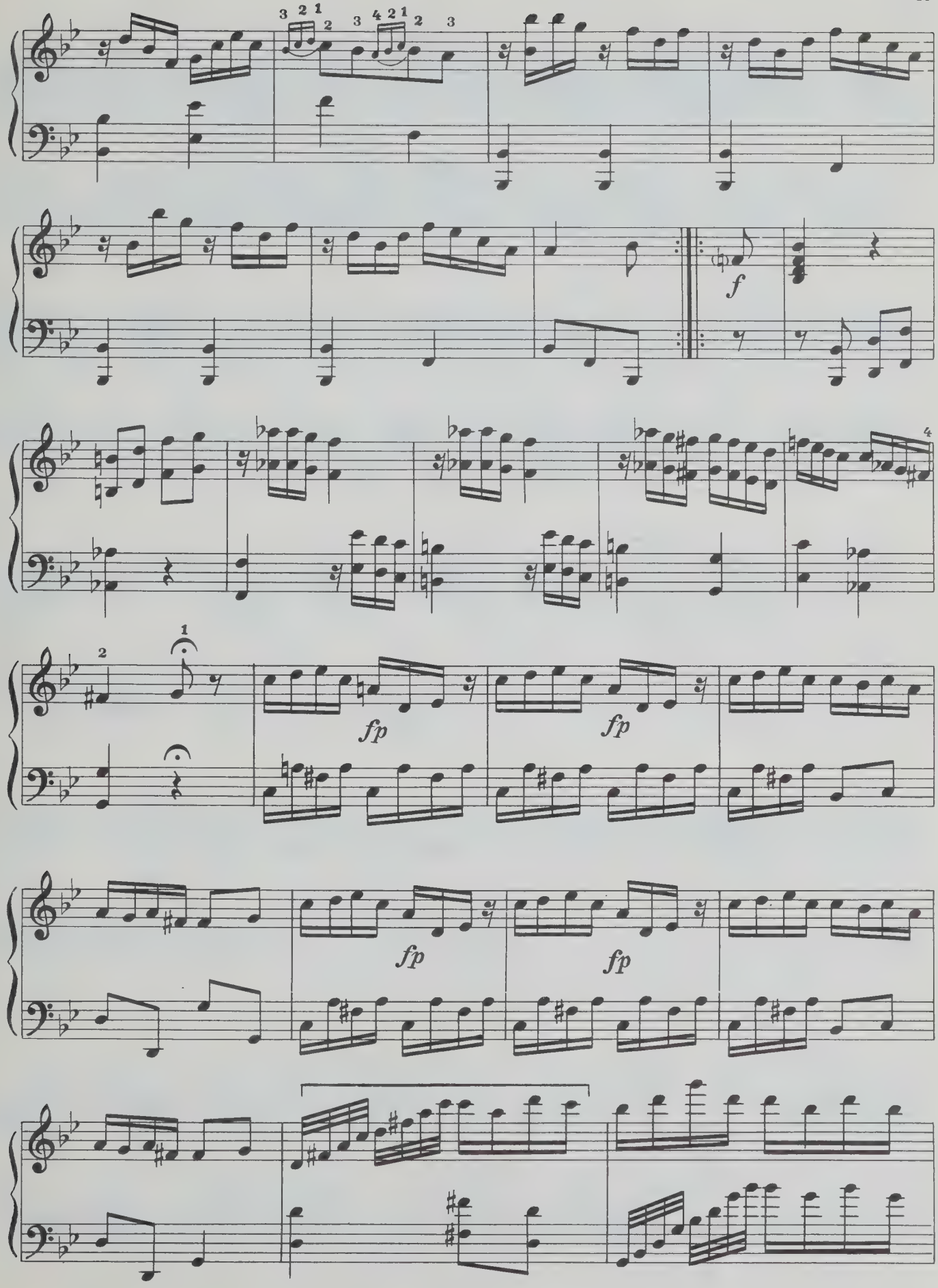
f
fp
fp
fp
fp

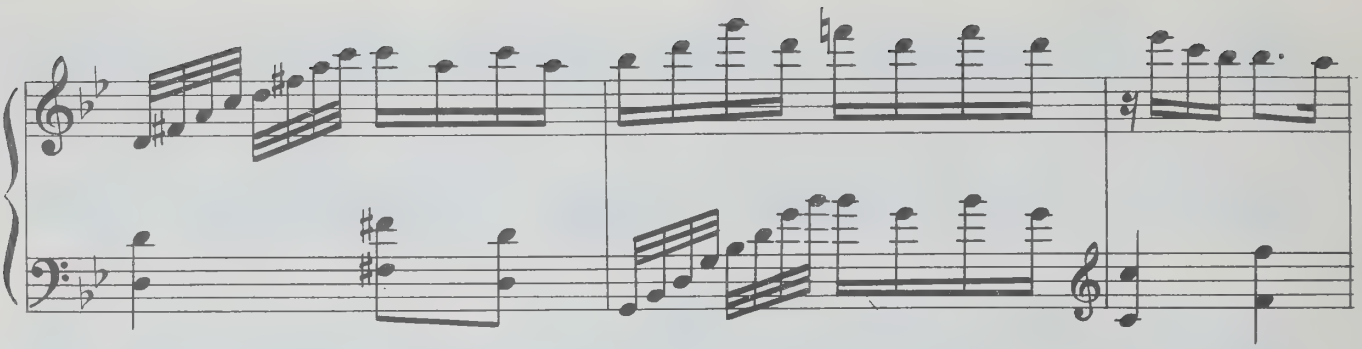

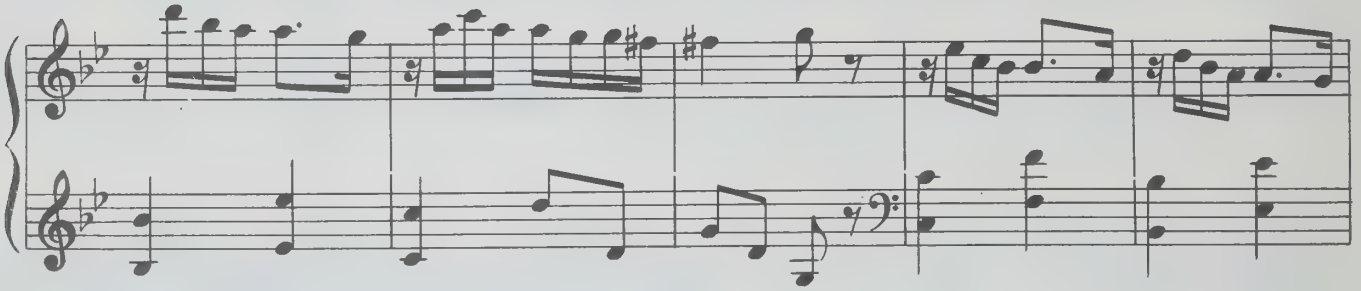

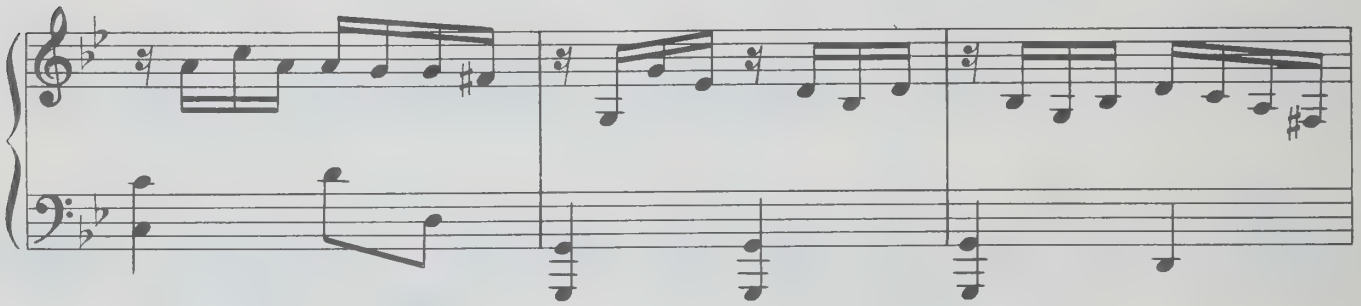

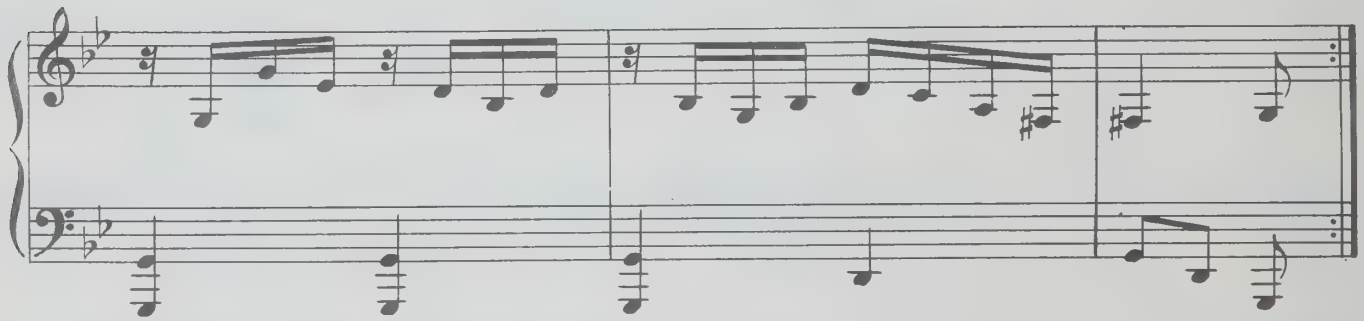

RONDEAU

Allegro

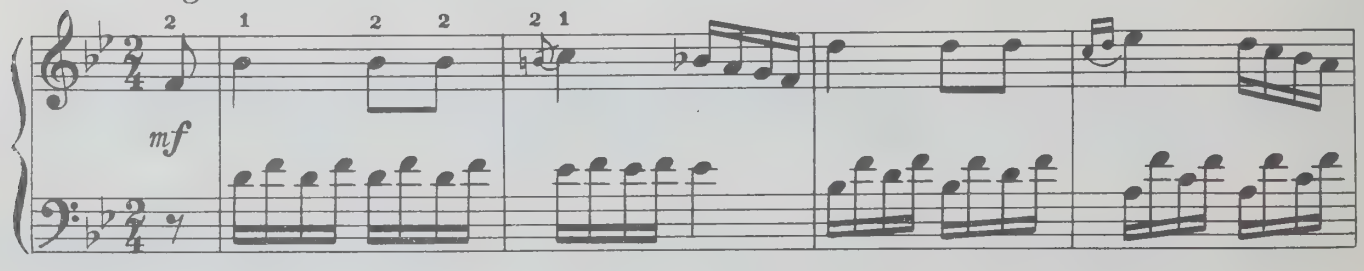

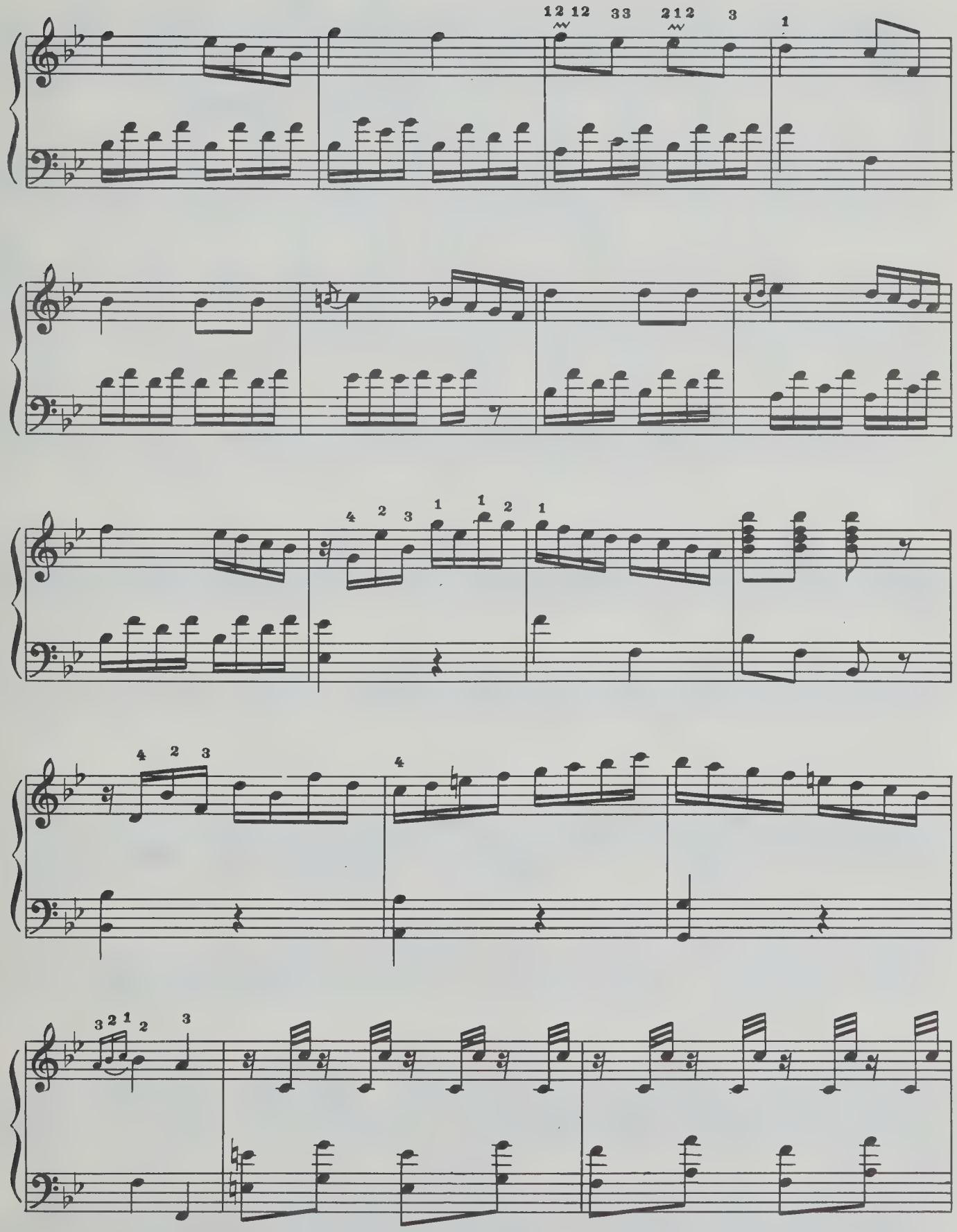
12 12 33 212 3 1
4 2 3 1 1 2 1
4 2 3 4
3 2 1 2 3

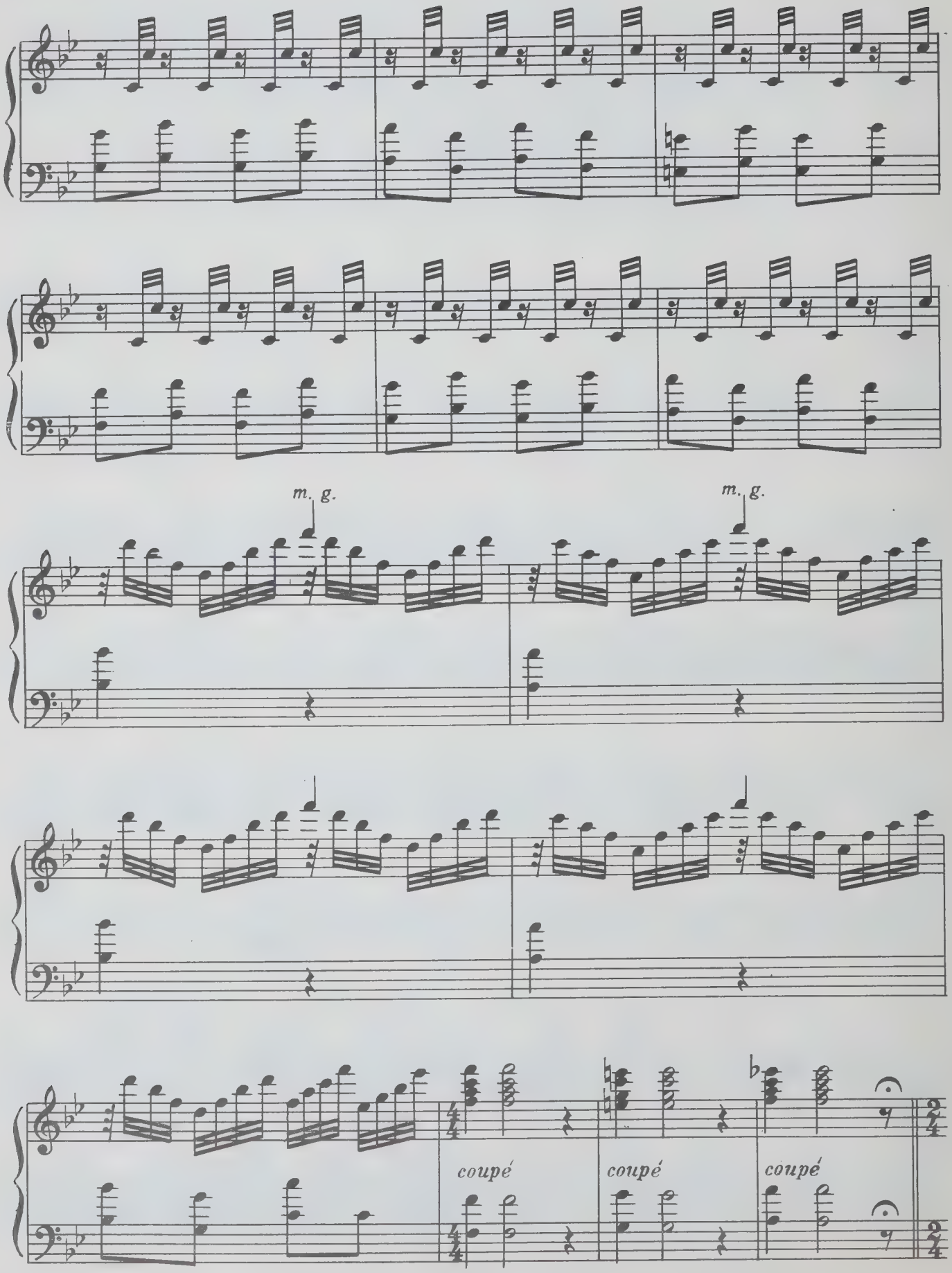
m. g.
m. g.
coupé
coupé
coupé

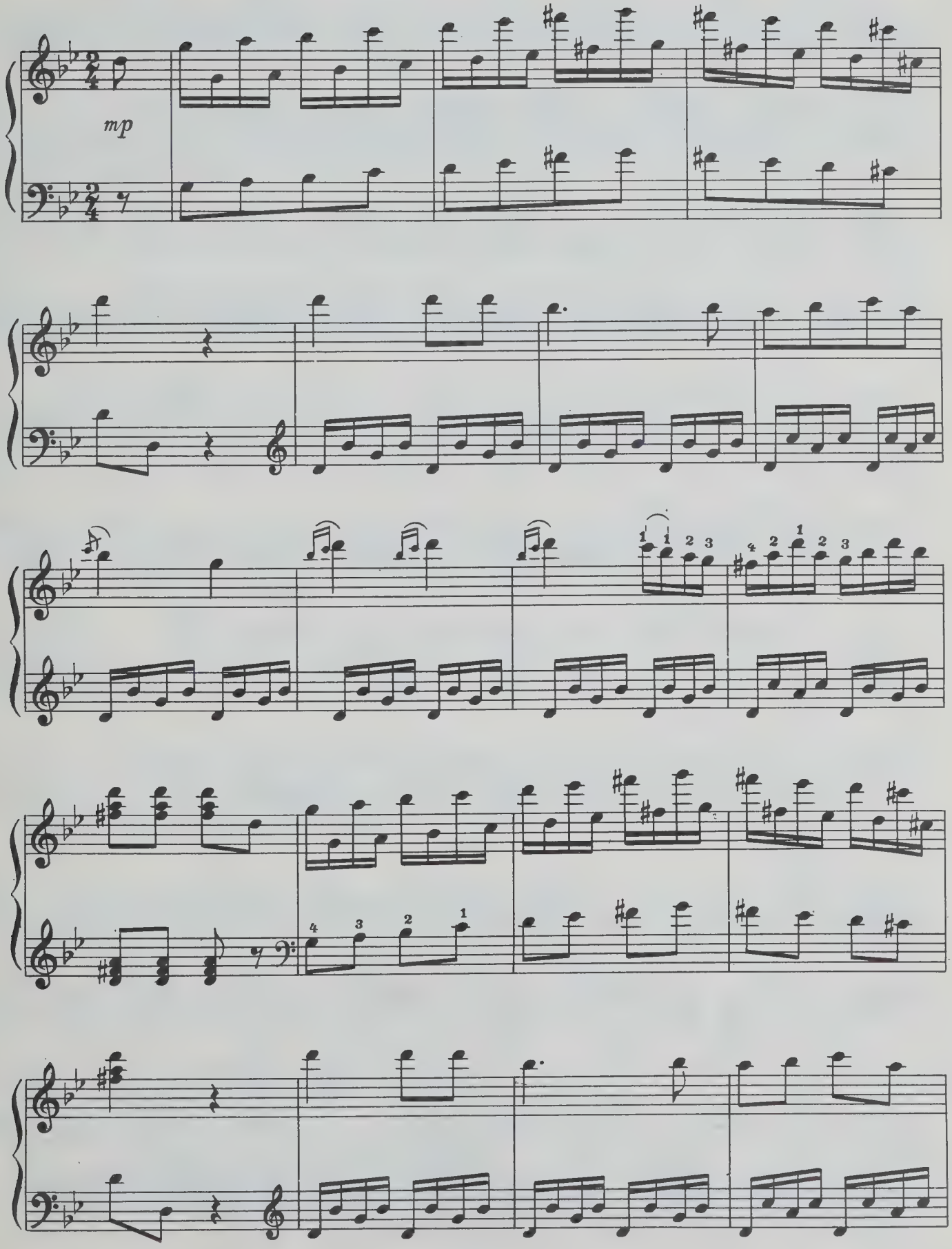
mp

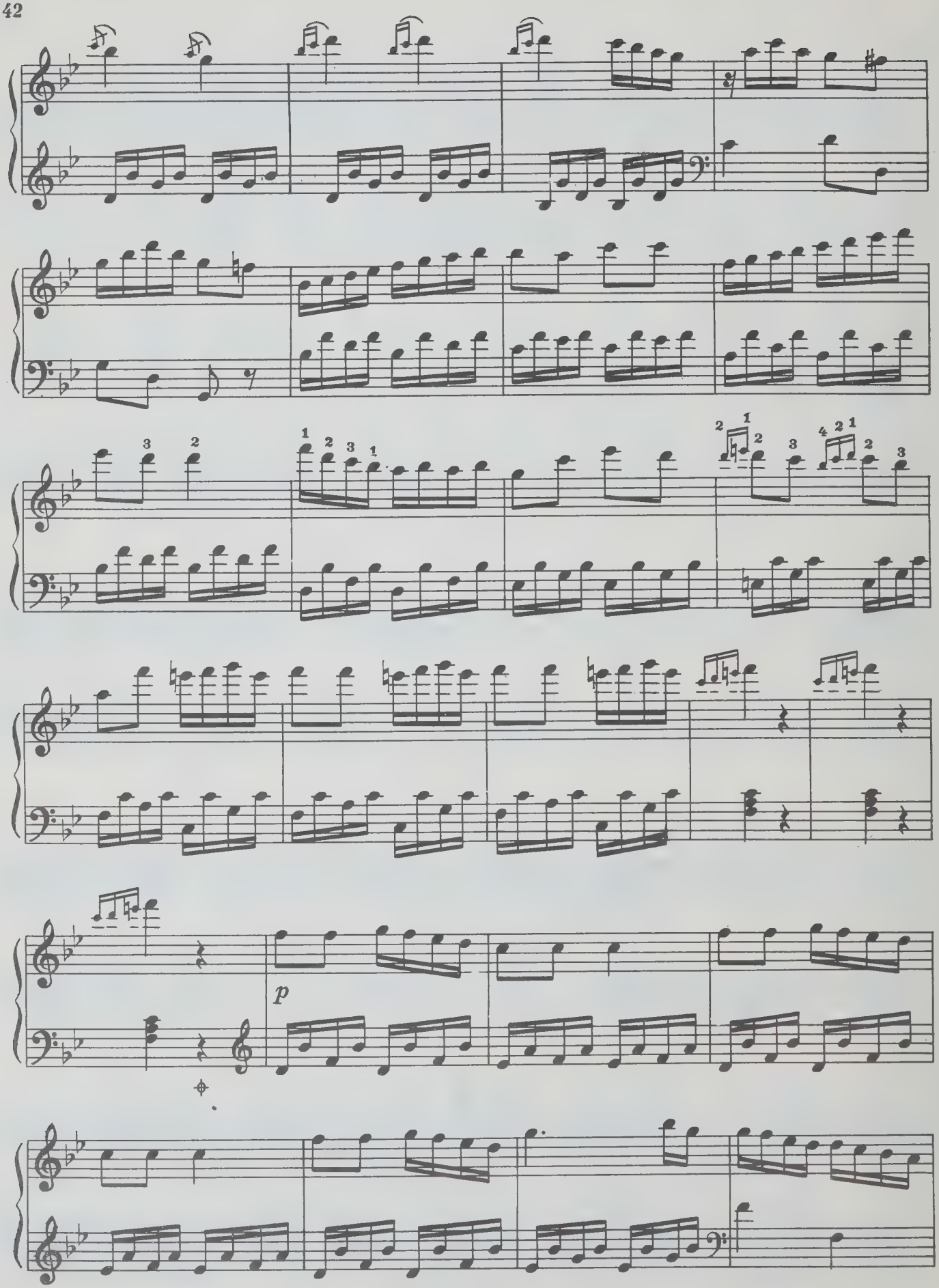
p

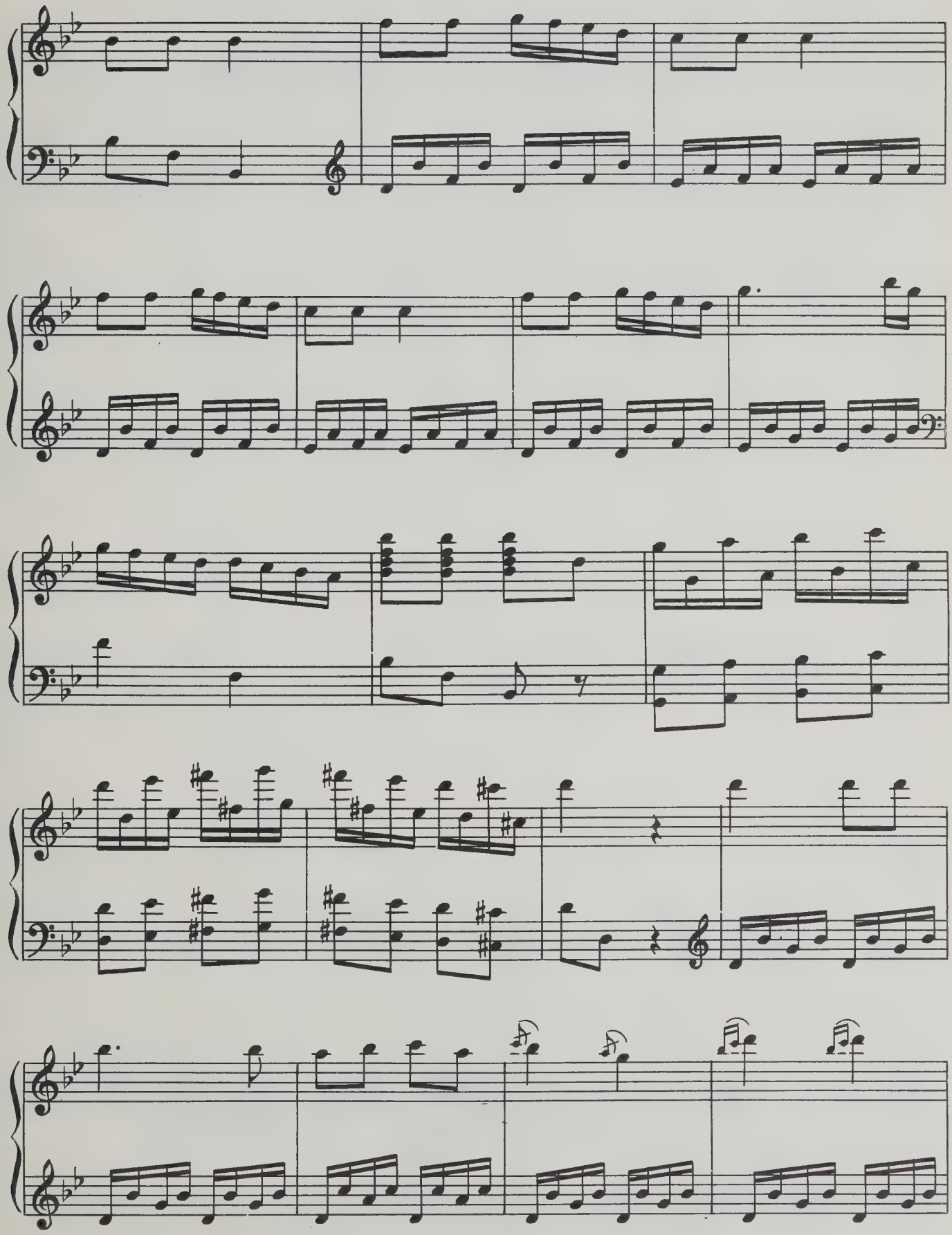

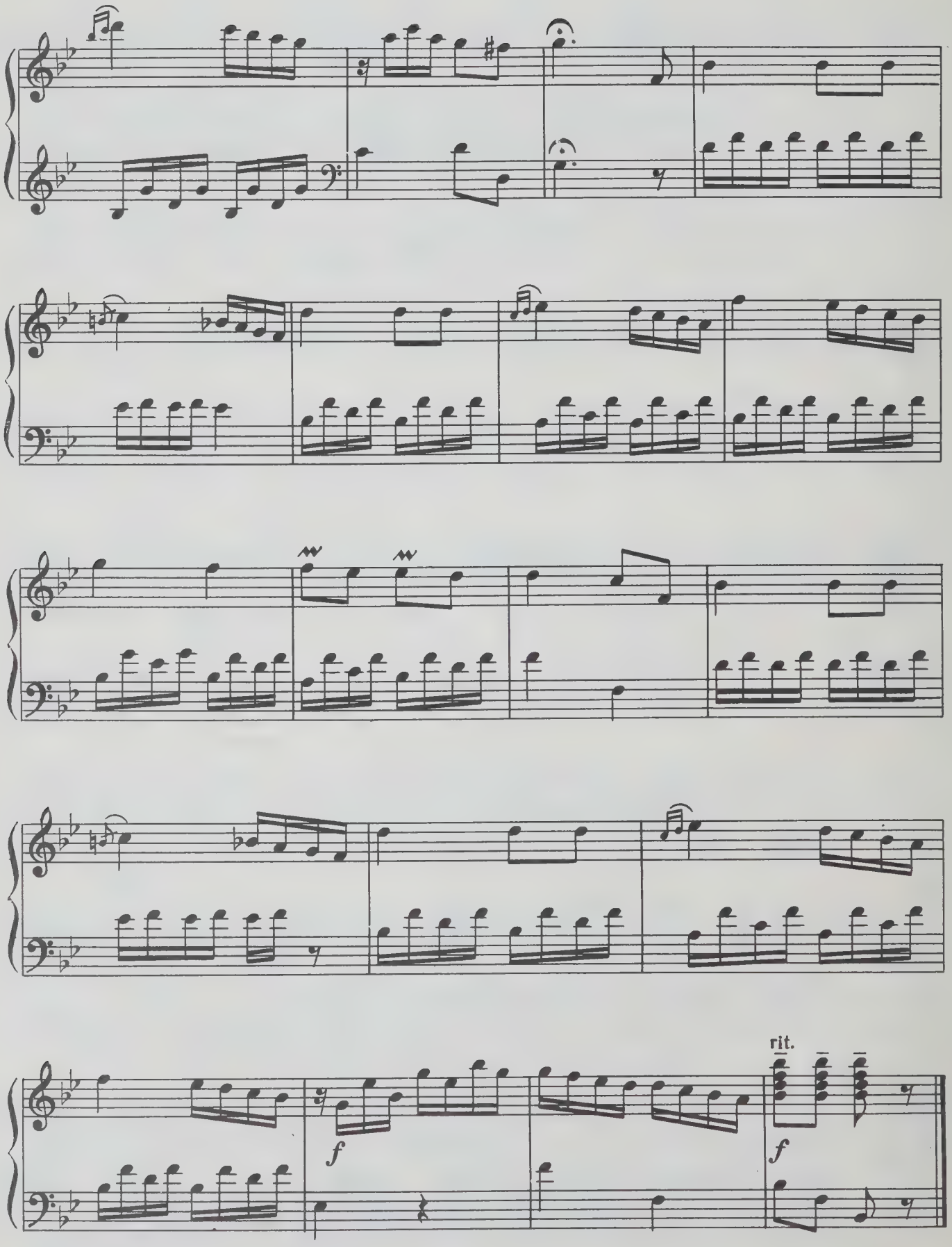
f
rit.
f

95 к.

КАРЛ ФИЛИПП ЭМАНУЭЛЬ БАХ

Соната "Битва при Бергене"

ЖАН БАТИСТ КАРДОН

Соната № 2. Соната № 3

для арфы

Составитель Вера Георгиевна Дулова

Редактор *В. Мурзин.* Техн. редактор *С. Буданова*
Корректор *С. Жаров*

Подписано в печать 10.02.83. Формат бумаги 60x90 1/8. Бумага офсетная № 1
Печать офсет. Объем печ. л. 5,5. Усл. п. л. 5,5. Уч.-изд. л. 6,35. Тираж 600 экз.
Изд. № 11892. Зак. № 2192 . Цена 95 к.

Издательство "Музыка", Москва, Неглинная, 14

Московская типография № 9 Союзполиграфпрома,
Москва, Волочаевская ул., 40

$$Б\ \frac{5207040000 - 199}{026\,(01) - 83}\ 452 - 83$$

FEB 0 1 1988

B.M.
28.01.88

PLEASE DO NOT REMOVE
CARDS OR SLIPS FROM THIS POCKET

UNIVERSITY OF TORONTO LIBRARY

M
117
B18B3
1983
c.1
MUSI